



PARTS MANUAL

00. MAINTENANCE

FILTERS KIT



FIGURE	REFERENCE	DENOMINATION	AMOUNT
001	KF.65300RE00	D 300 AM/AMG KIT FILTERS	1
001.1	MN000027	OIL FILTER, CARTRIDGE	1
001.2	DN000002	FUEL FILTER CARTRIDGE (400h)	1
001.3	MN000017	PRE-FILTER, FUEL (200h+50h)	1
001.4	MN000031	AIR FILTER ELEMENT	1
001.5	43.01214.00	FILTER ELEMENT 60X80X318 A	1
001.6	58.01810.00	HIDRAULIC CATRIDGE INTANK	1

02. ENGINE

KUBOTA ENGINE (PART 1)

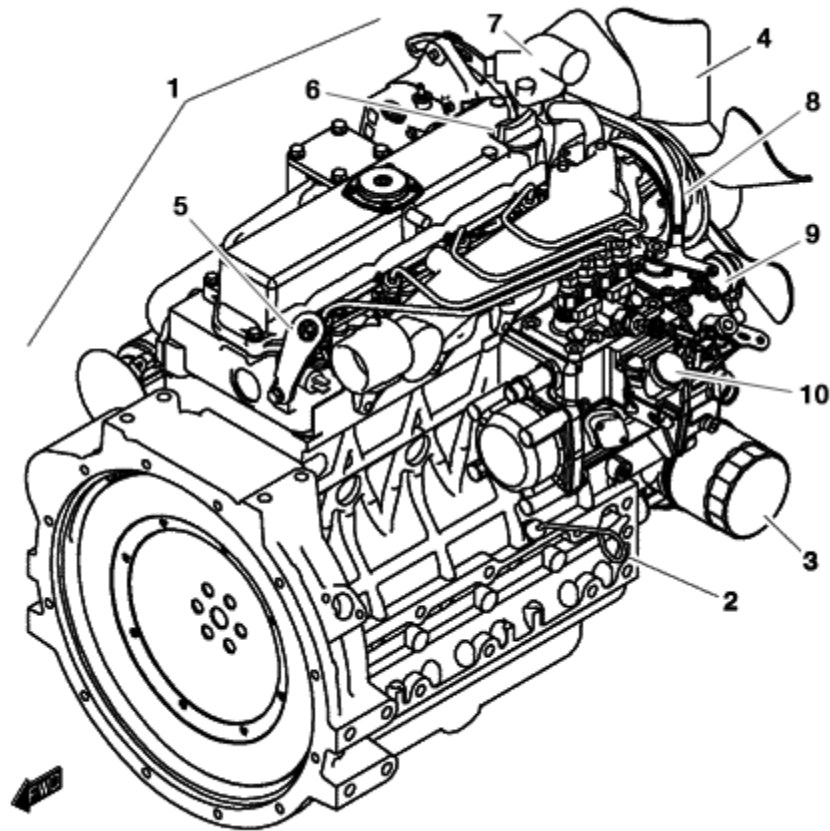

FIGURE	REFERENCE	DENOMINATION	AMOUNT
001	65.02140.00	KUBOTA DIESEL ENGINE 32,7KW V2203-M	1
002	KU1G62236413	DIPSTICK	1
003	MN000027	OIL FILTER, CARTRIDGE	1
004	KU1580974112	FAN	1
005	KU1949883041	SWITCH, TEMPERATURE	1
006	KU1642733140	PLUG, OIL FILLER	1
007	KU1A02173012	THERMOSTAT	1
008	KU1735174253	PULLEY, FAN	1
009	KU1A02160014	SOLENOID STOP	1
010	KU1A02133111	OIL FILLER FLANGE	1

02. ENGINE

KUBOTA ENGINE (PART 1)

CHASSIS: 49071

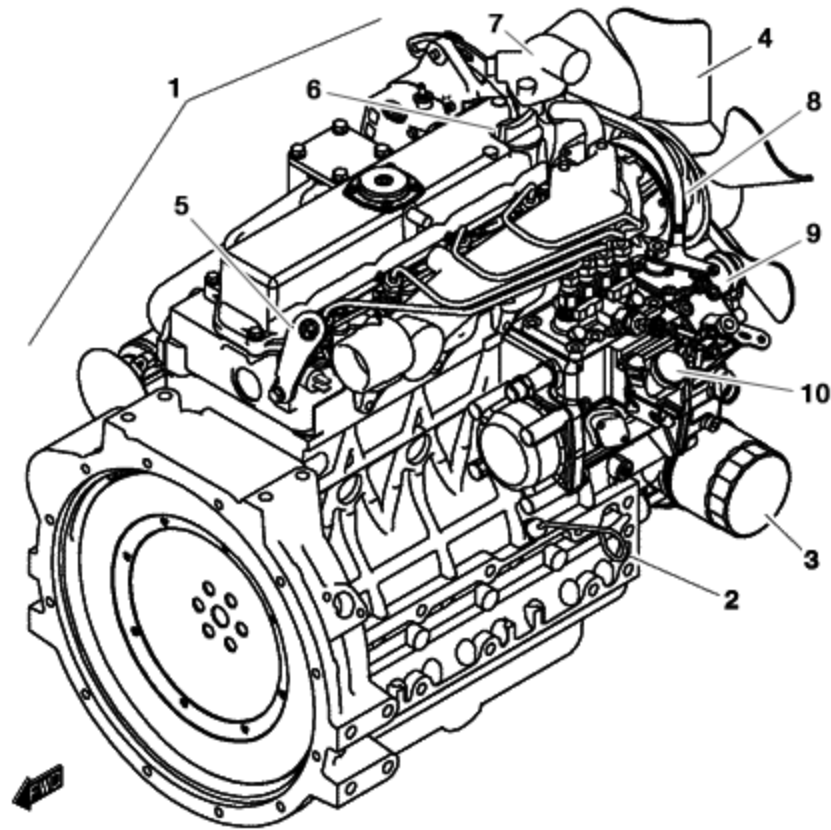

FIGURE	REFERENCE	DENOMINATION	AMOUNT
001	65.02150.00	ENGINE KUBOTA V2203M	1
002	KU1G62236413	DIPSTICK	1
003	MN000027	OIL FILTER, CARTRIDGE	1
004	KU1580974112	FAN	1
005	KU1949883041	SWITCH, TEMPERATURE	1
006	KU1642733140	PLUG, OIL FILLER	1
007	KU1A02173012	THERMOSTAT	1
008	KU1735174253	PULLEY, FAN	1
009	KU1A02160014	SOLENOID STOP	1
010	KU1A02133111	OIL FILLER FLANGE	1

02. ENGINE

KUBOTA ENGINE (PART 1)

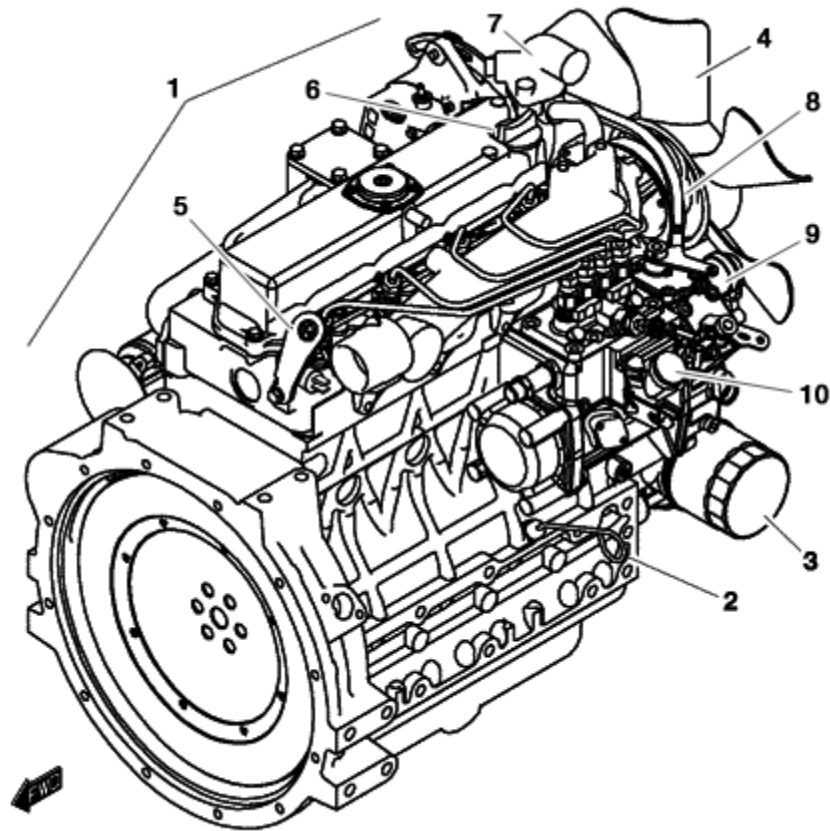

FIGURE	REFERENCE	DENOMINATION	AMOUNT
001	65.02140.01	KUBOTA DIESEL ENGINE 32,7KW V2203-M	1
002	KU1G62236413	DIPSTICK	1
003	MN000027	OIL FILTER, CARTRIDGE	1
004	KU1580974112	FAN	1
005	KU1949883041	SWITCH, TEMPERATURE	1
006	KU1642733140	PLUG, OIL FILLER	1
007	KU1A02173012	THERMOSTAT	1
008	KU1735174253	PULLEY, FAN	1
009	KU1A02160014	SOLENOID STOP	1
010	KU1A02133111	OIL FILLER FLANGE	1

02. ENGINE

KUBOTA ENGINE (PART 2)

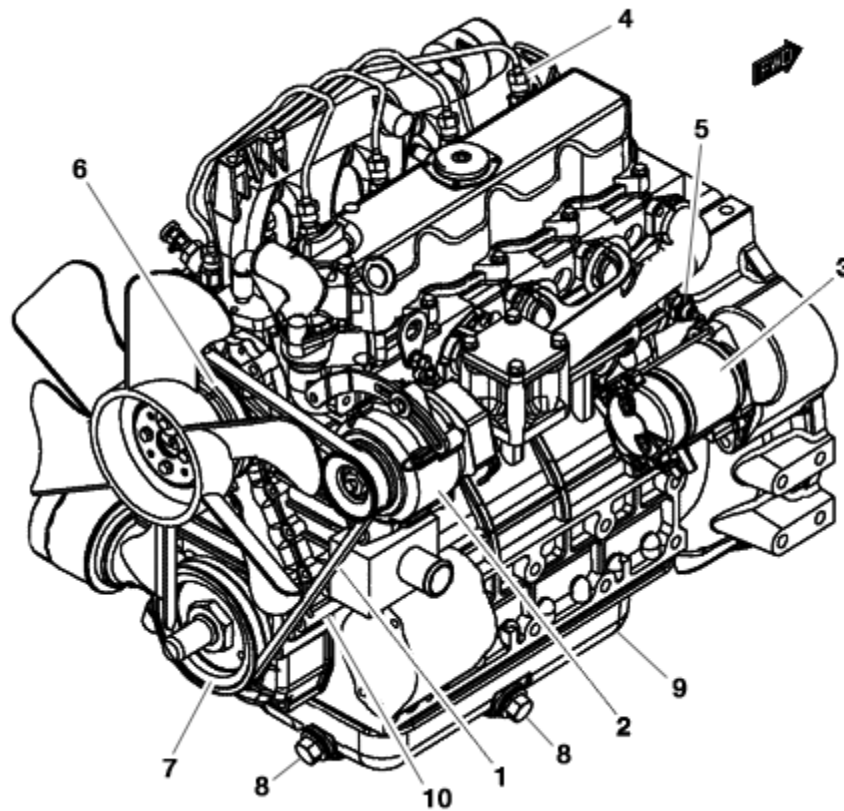

FIGURE	REFERENCE	DENOMINATION	AMOUNT
001	KU1G95397011	V-BELT	1
002	KU1640464012	ALTERNATOR 50A	1
003	KU1738163011	STARTER	1
004	KU1907765513	GLOW PLUG	4
005	KU1584139011	SWITCH, OIL PRESSURE	1
006	KU1735174253	PULLEY, FAN	1
007	KU1A08574281	PULLEY, FAN DRIVE	1
008	KU1595133751	DRAIN PLUG	1
009	KU1543401613	OIL PAN	1
010	KU1K32173033	WATER PUMP	1

02. ENGINE EXHAUST PIPE

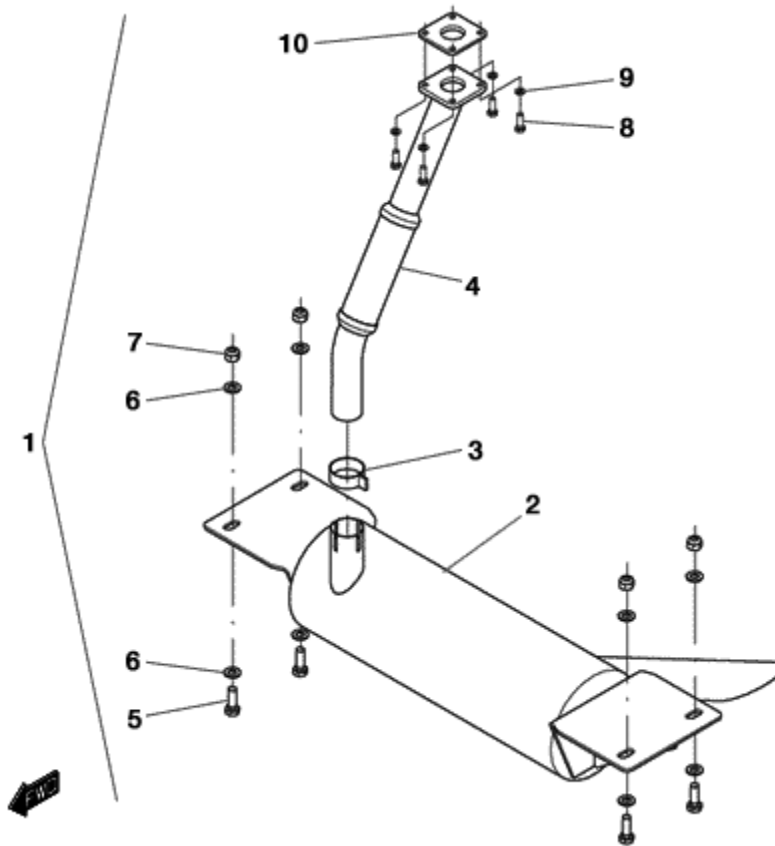

FIGURE	REFERENCE	DENOMINATION	AMOUNT
001	65.02216.00	MUFFLER	1
002	65.02220.00	MUFFLER	1
003	935.51055.66	CLAMP (CH 250)	1
004	65.02218.00	TUBE	1
005	604.12035.86	SCREW DIN931 M12x35	4
006	101.12000.66	WASHER DIN125 D12	8
007	711.12000.86	NUT DIN982 M12 C8	4
008	603.08020.86	SCREW DIN933 M8x20	4
009	104.08000.00	WASHER DIN7980 D8	4
010	KU1732612231	O-RING	1

02. ENGINE

EXHAUST PIPE

CHASSIS: 62950

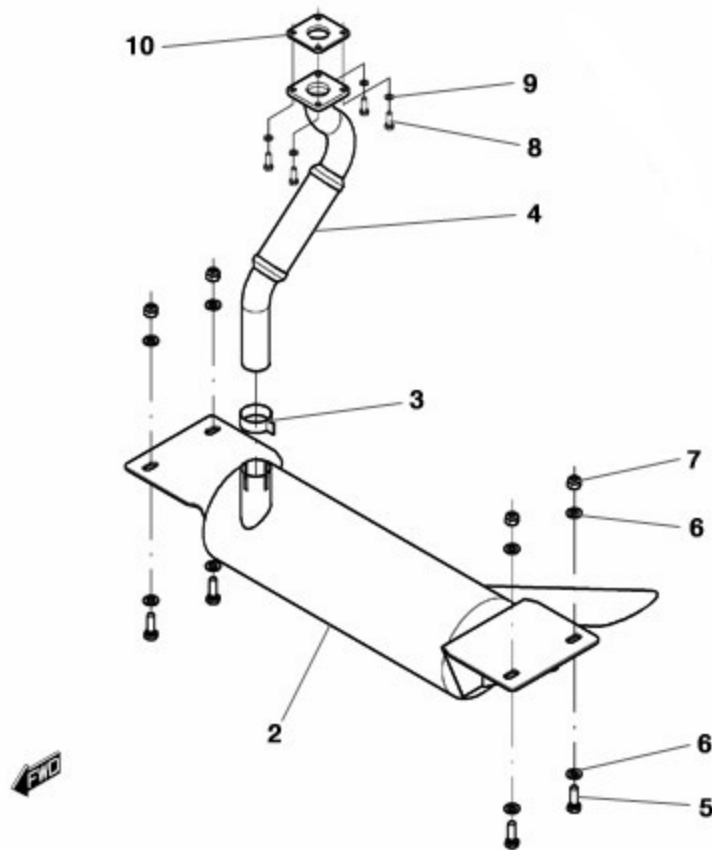

FIGURE	REFERENCE	DENOMINATION	AMOUNT
002	63.02151.00	MUFFLER 1022X228X462	1
003	935.51055.66	CLAMP (CH 250)	1
004	65.02222.00	EXHAUST MANIFOLD	1
005	604.12035.86	SCREW DIN931 M12x35	4
006	101.12000.66	WASHER DIN125 D12	8
007	711.12000.86	NUT DIN982 M12 C8	4
008	603.08020.86	SCREW DIN933 M8x20	4
009	104.08000.00	WASHER DIN7980 D8	4
010	KU1732612231	O-RING	1

02. ENGINE

AIR FILTER COMP.

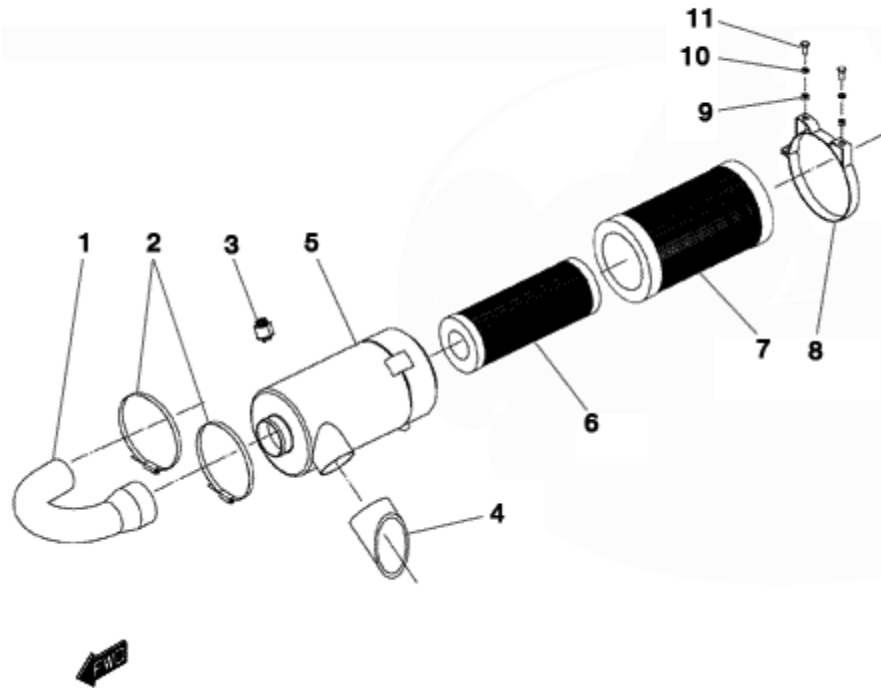

FIGURE	REFERENCE	DENOMINATION	AMOUNT
001	65.02302.00	RUBBER HOSE B/P 56x76x400	1
002	912.70090.66	CLAMP D70-90	2
003	43.50119.00	AIR FILTER INDICATOR	1
005	43.01210.00	AIR FILTER	1
006	43.01213.00	FILTER ELEMENT 8X140X320 A	1
007	43.01214.00	FILTER ELEMENT 60X80X318 A	1
008	43.01211.00	CLAMP	1
009	711.08000.66	NUT DIN982 M8	2
010	112.08000.66	WASHER DIN9021 D8	2
011	603.08020.86	SCREW DIN933 M8x20	2

02. ENGINE

AIR FILTER COMP.

CHASSIS: 50365

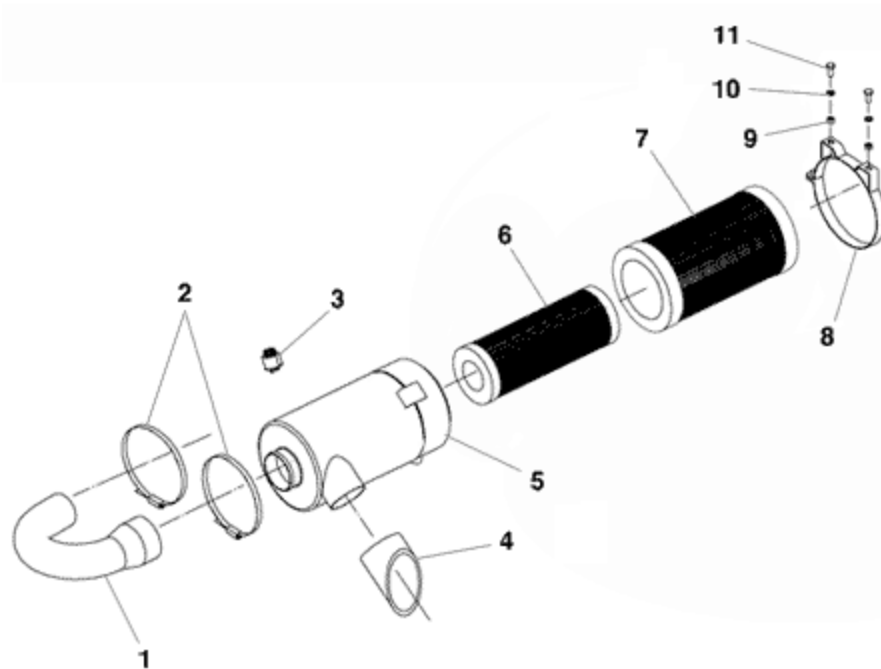

FIGURE	REFERENCE	DENOMINATION	AMOUNT
001	65.02302.00	RUBBER HOSE B/P 56x76x400	1
002	912.70090.66	CLAMP D70-90	2
003	43.50119.00	AIR FILTER INDICATOR	1
004	65.02301.01	RUBBER HOSE B/P 76x151	1
005	43.01210.00	AIR FILTER	1
006	43.01213.00	FILTER ELEMENT 8X140X320 A	1
007	43.01214.00	FILTER ELEMENT 60X80X318 A	1
008	43.01211.00	CLAMP	1
009	711.08000.66	NUT DIN982 M8	2
010	112.08000.66	WASHER DIN9021 D8	2
011	603.08020.86	SCREW DIN933 M8x20	2

02. ENGINE ACCELERATOR PEDAL

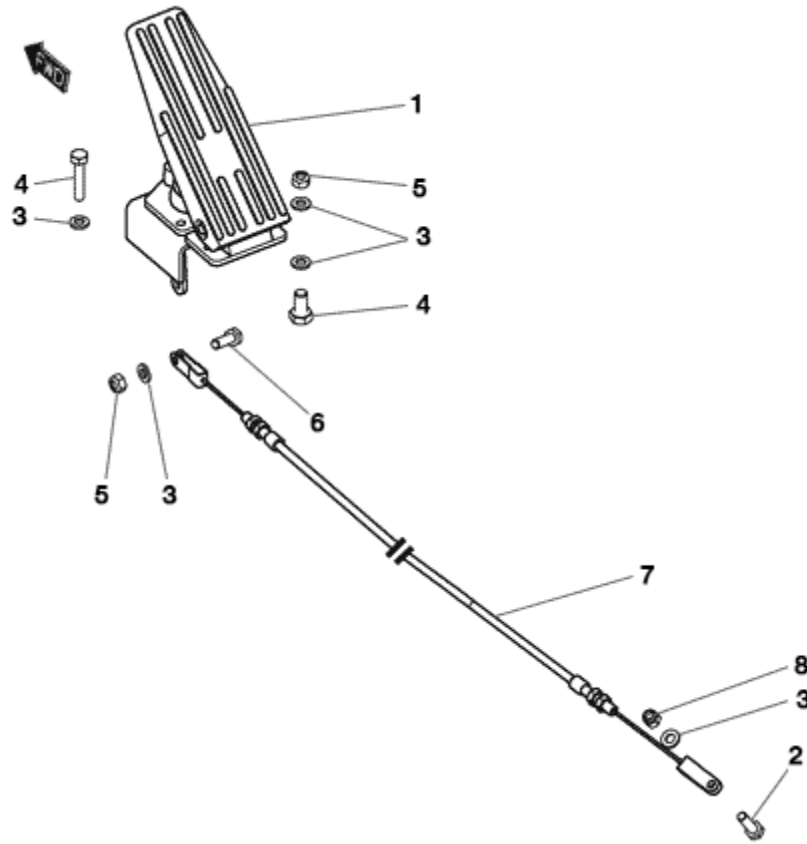

FIGURE	REFERENCE	DENOMINATION	AMOUNT
001	43.70127.00	ACCEL. PEDAL	1
002	603.06020.86	SCREW DIN933 M6x20	1
003	101.06000.66	WASHER DIN125 D6	8
004	603.06025.86	SCREW DIN933 M6x25	4
005	720.06000.66	NUT	3
006	603.06015.86	SCREW DIN933 M6x15	1
007	65.02411.00	ACCELERATOR CABLE 2x1600	1
008	711.06000.66	NUT DIN982 M6	1

02. ENGINE

FUEL TANK

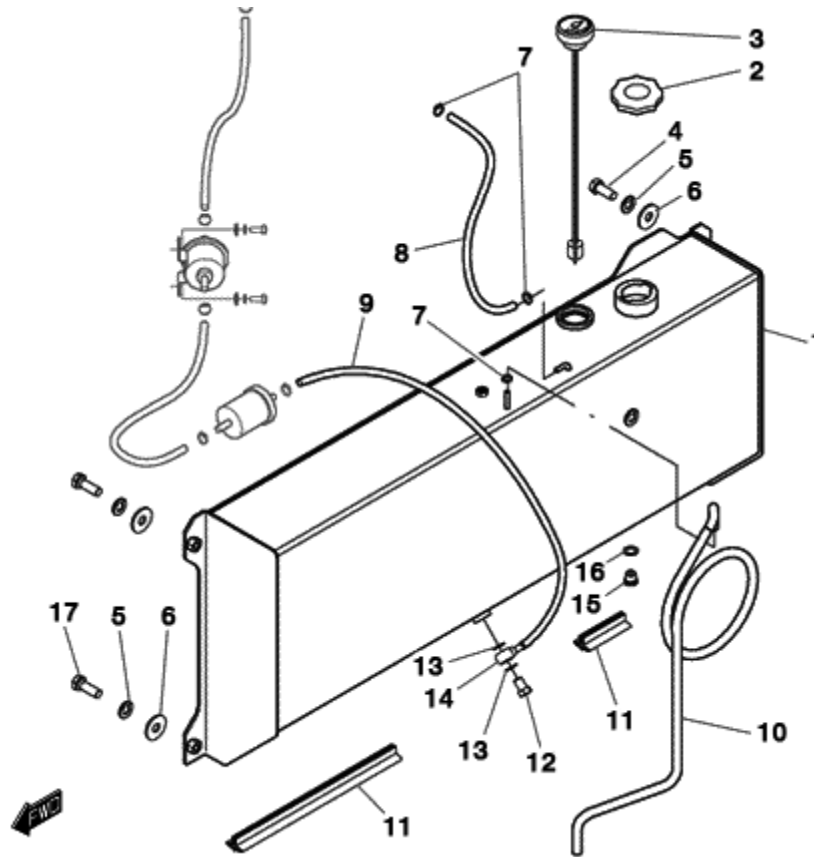

FIGURE	REFERENCE	DENOMINATION	AMOUNT
001	65.02111.00	FUEL TANK	1
002	15.01524.00	TANK CAP	1
003	65.02412.00	LEVEL, NEEDLE FUEL	1
004	604.12030.86	SCREW DIN931	1
005	104.12000.00	WASHER DIN7980 D12	4
006	112.12000.66	WASHER DIN9021 D 12X36	4
007	912.08016.66	CLAMP DIN3017	10
008	469.15009.00	PLASTIC HOSE 6X9	1
009	469.03014.00	HOSE L/P MAT. 8x14	1
010	469.03014.00	HOSE L/P MAT. 8x14	1
011	472.00411.00	RUBBER PROFILE MAT.	2
012	52.00110.00	NIPPLE SCREW SIM.	1
013	28.00341.00	METALLIC GASKET BUNA D1/4	2
014	45.04106.00	NIPPLE O/TB	1
015	10.00921.00	CAP M14X150 DIN908	1
016	107.14000.10	WASHER AL 14x20x1.5	1

017

604.12035.86

SCREW DIN931 M12x35

4

02. ENGINE DELIVERY

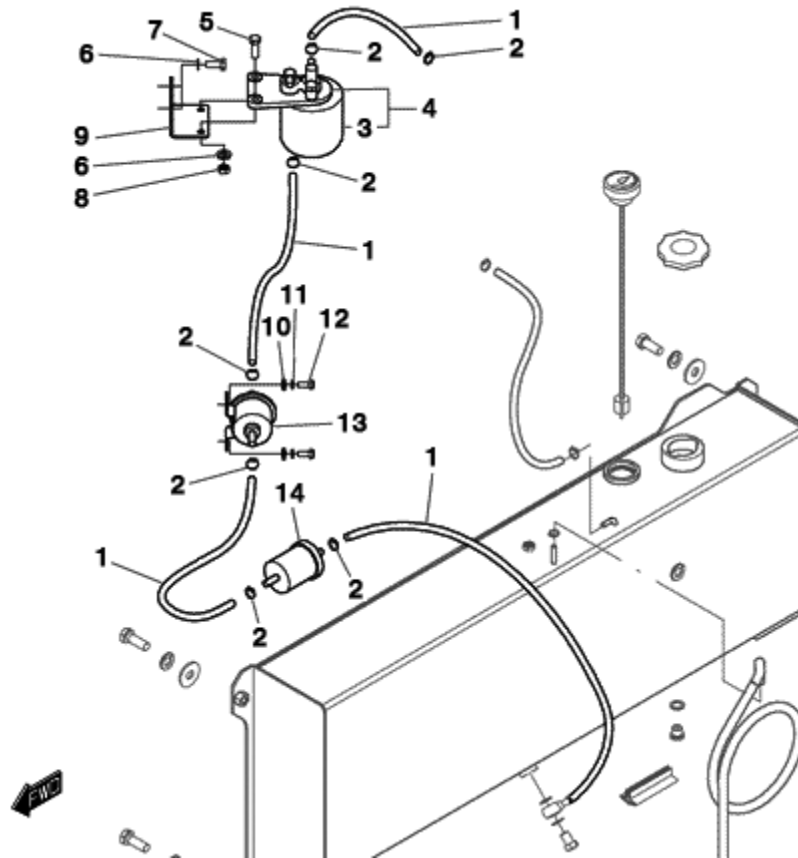

FIGURE	REFERENCE	DENOMINATION	AMOUNT
001	469.03014.00	HOSE L/P MAT. 8x14	1
002	912.08016.66	CLAMP DIN3017	10
003	DN000002	FUEL FILTER CARTRIDGE (400h)	1
004	KU1522443010	DIESEL FILTER + SUPPORT	1
005	603.08025.86	SCREW DIN933 M8x25	2
006	104.08000.00	WASHER DIN7980 D8	4
007	603.08020.86	SCREW DIN933 M8x20	2
008	701.08000.66	NUT DIN934 M8X1,25	2
009	65.02112.00	SUPPORT 70x50x50	1
010	112.06000.66	WASHER DIN9021 D6	2
011	104.06000.00	WASHER DIN7980 D6	2
012	603.06015.86	SCREW DIN933 M6x15	2
013	KURC60151351	FUEL ASSY PUMP	1
014	MN000017	PRE-FILTER, FUEL (200h+50h)	1

02. ENGINE

RADIATOR (PART 1)

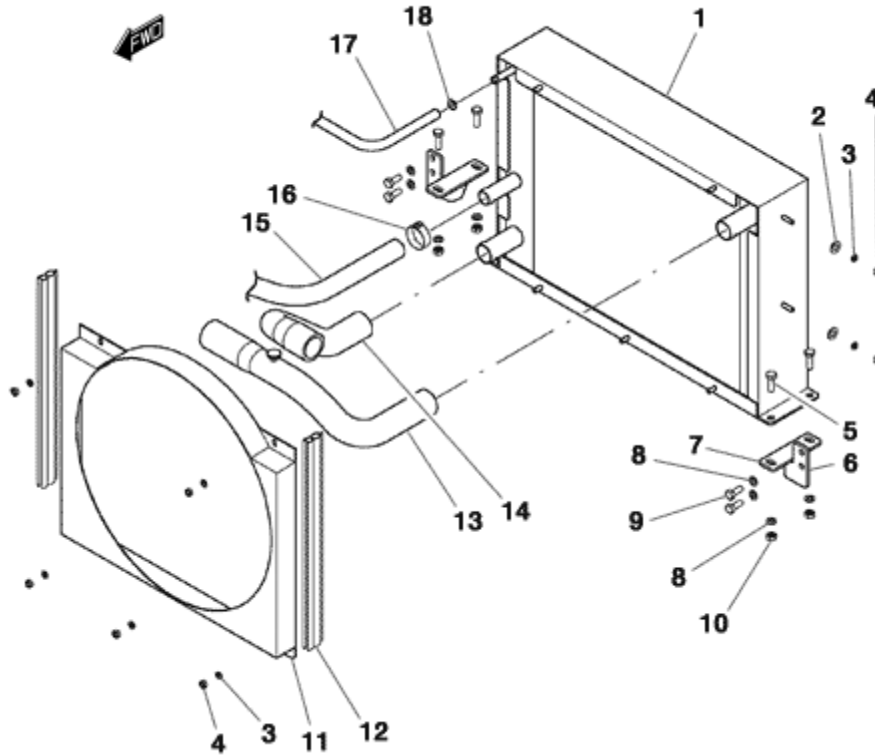

FIGURE	REFERENCE	DENOMINATION	AMOUNT
001	65.02517.00	RADIATOR PROTECTION	1
002	101.06000.66	WASHER DIN125 D6	4
003	104.06000.00	WASHER DIN7980 D6	9
004	701.06000.66	NUT DIN934 M6X1	9
005	603.08025.86	SCREW DIN933 M8x25	4
006	65.02514.00	FIXATION SUPPORT	1
007	65.02513.00	FIXATION SUPPORT	1
008	104.08000.00	WASHER DIN7980 D8	10
009	603.08015.86	SCREW DIN933 M8x15	4
010	701.08000.66	NUT DIN934 M8X1,25	4
011	65.02511.00	RADIATOR PROTECTION	1
012	472.00411.00	RUBBER PROFILE MAT.	2
013	65.02503.00	RUBBER HOSE B/P Ø30xØ34	1
014	65.02504.00	RUBBER HOSE B/P Ø30xØ34	1
015	65.00158.00	RUBBER HOSE B/P 25x35x450	1
016	912.20032.00	CLAMP	1



017	469.01017.00	TUBE MAT.	1
018	912.08016.66	CLAMP DIN3017	1

02. ENGINE RADIATOR (PART 2)

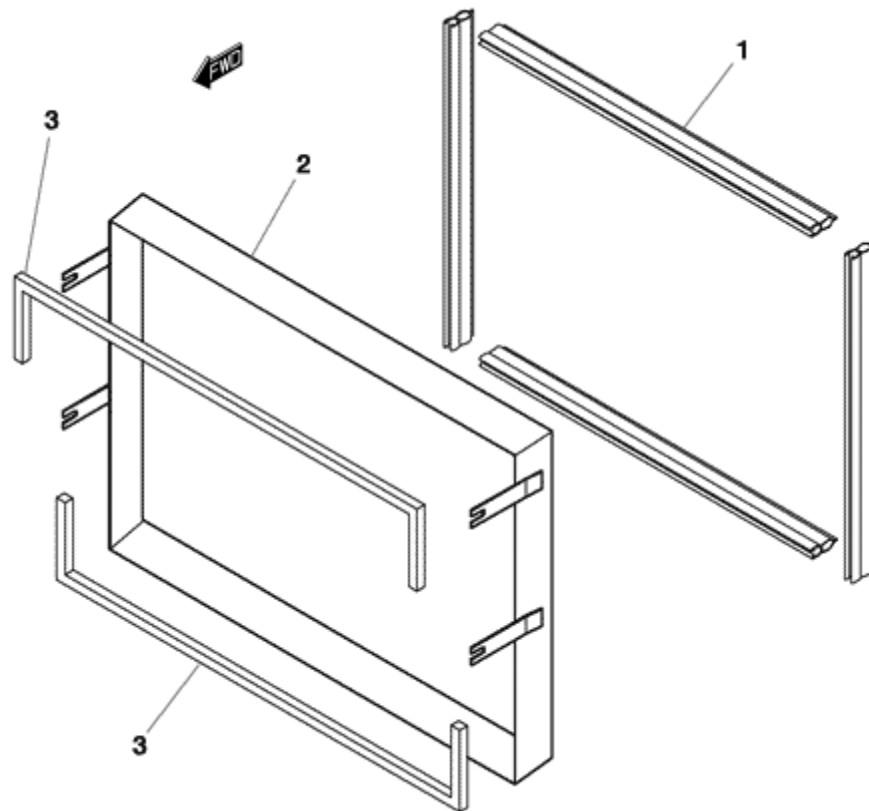

FIGURE	REFERENCE	DENOMINATION	AMOUNT
001	472.00411.00	RUBBER PROFILE MAT.	4
002	65.02517.00	RADIATOR PROTECTION	1
003	472.00007.00	RUBBER PROFILE MAT.	2

02. ENGINE

RADIATOR (PART 2)

CHASSIS: 51738

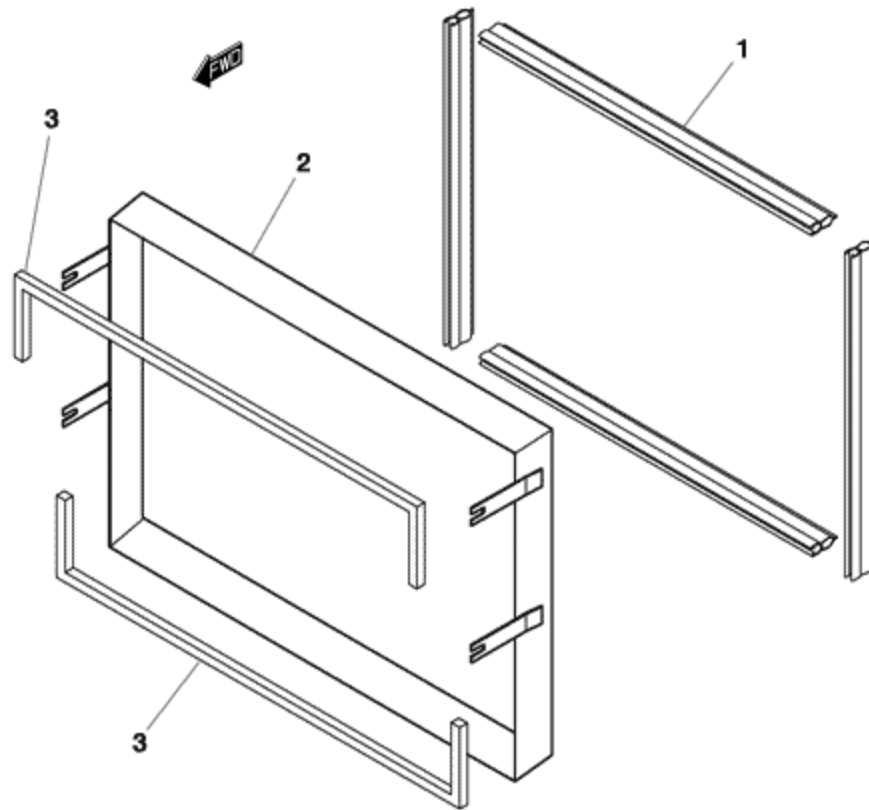

FIGURE	REFERENCE	DENOMINATION	AMOUNT
001	472.00411.00	RUBBER PROFILE MAT.	4
002	65.02517.01	RADIATOR PROTECTOR	1
003	472.00007.00	RUBBER PROFILE MAT.	2

02. ENGINE

RADIATOR (PART 3)

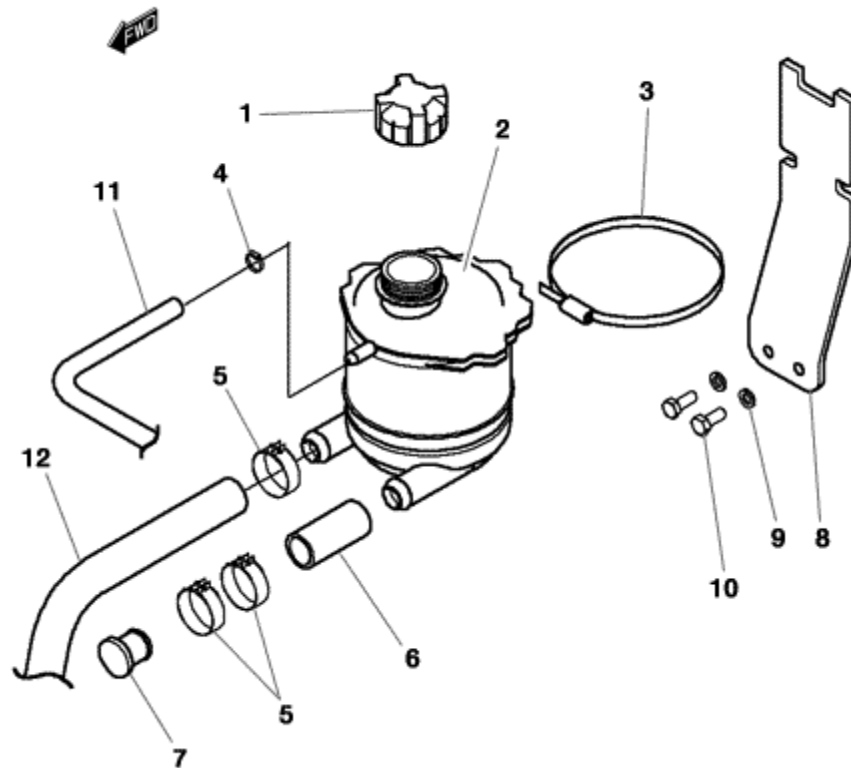

FIGURE	REFERENCE	DENOMINATION	AMOUNT
001	09.00172.00	CAP	1
002	09.00171.00	EXPANSION TANK C / PLUG	1
003	912.12140.66	CLAMP	1
004	912.08016.66	CLAMP DIN3017	1
005	912.20032.00	CLAMP	3
006	09.00246.02	SLEEVE	1
007	09.00246.01	CAP	1
008	65.02512.00	SUPPORT 227x117x108	1
009	104.08000.00	WASHER DIN7980 D8	2
010	603.08015.86	SCREW DIN933 M8x15	2

02. ENGINE

ENGINE SUPPORTS

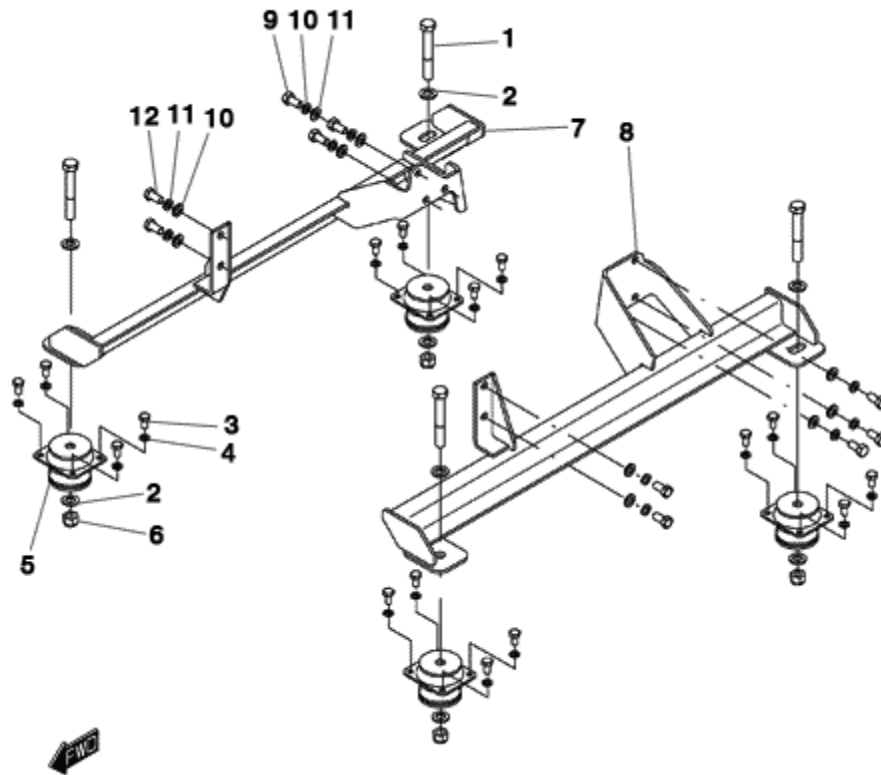

FIGURE	REFERENCE	DENOMINATION	AMOUNT
001	604.16110.86	SCREW DIN931 M16x110	4
002	101.16000.66	WASHER DIN125 D16	8
003	603.10020.86	SCREW DIN933 M10x20	16
004	104.10000.00	WASHER DIN7980 D10	16
005	64.03120.00	SHOCK ABSORBER, 66x92x103	4
006	711.16000.86	NUT DIN982 M16 C8	4
007	65.02124.00	ENGINE SUPPORT	1
008	65.02125.00	ENGINE SUPPORT	1
009	625.12025.86	BOLT DIN961 M12x1,25x25	6
010	104.12000.00	WASHER DIN7980 D12	10
011	101.12000.66	WASHER DIN125 D12	10
012	629.13025.86	BOLT DIN933 1/2-13UNCx25	4

02. ENGINE

ENGINE SUPPORTS

CHASSIS: 59224

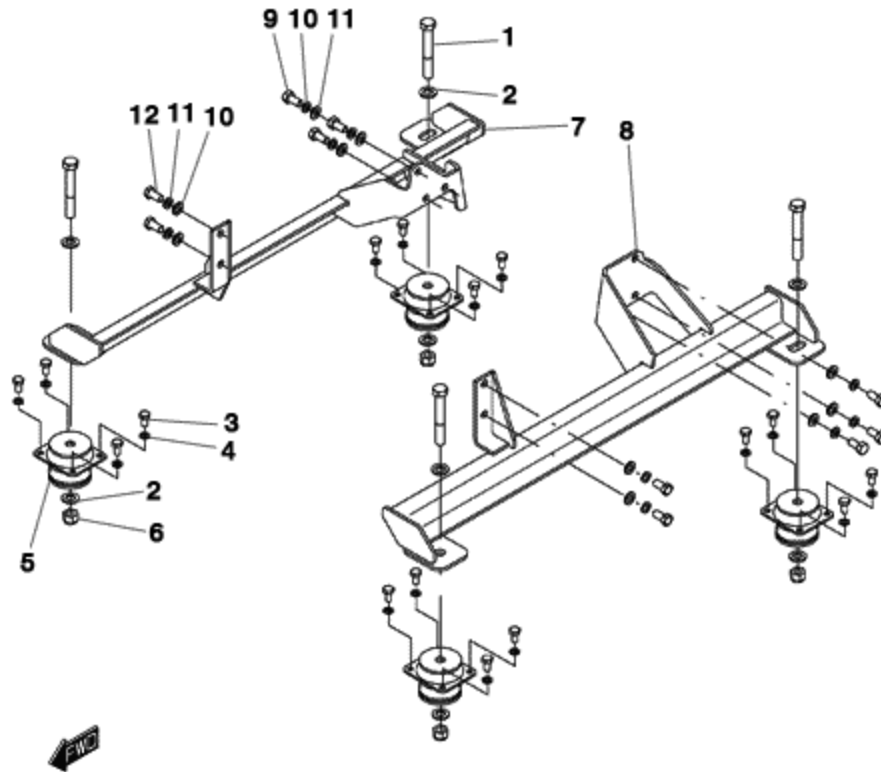

FIGURE	REFERENCE	DENOMINATION	AMOUNT
001	604.16110.86	SCREW DIN931 M16x110	4
002	101.16000.66	WASHER DIN125 D16	8
003	603.10020.86	SCREW DIN933 M10x20	16
004	104.10000.00	WASHER DIN7980 D10	16
005	64.03120.00	SHOCK ABSORBER, 66x92x103	4
006	711.16000.86	NUT DIN982 M16 C8	4
007	65.02124.01		1
008	65.02125.01		1
009	625.12025.86	BOLT DIN961 M12x1,25x25	6
010	104.12000.00	WASHER DIN7980 D12	10
011	101.12000.66	WASHER DIN125 D12	10
012	629.13025.86	BOLT DIN933 1/2-13UNCx25	4

02. ENGINE

ENGINE SUPPORTS

CHASSIS: 65181

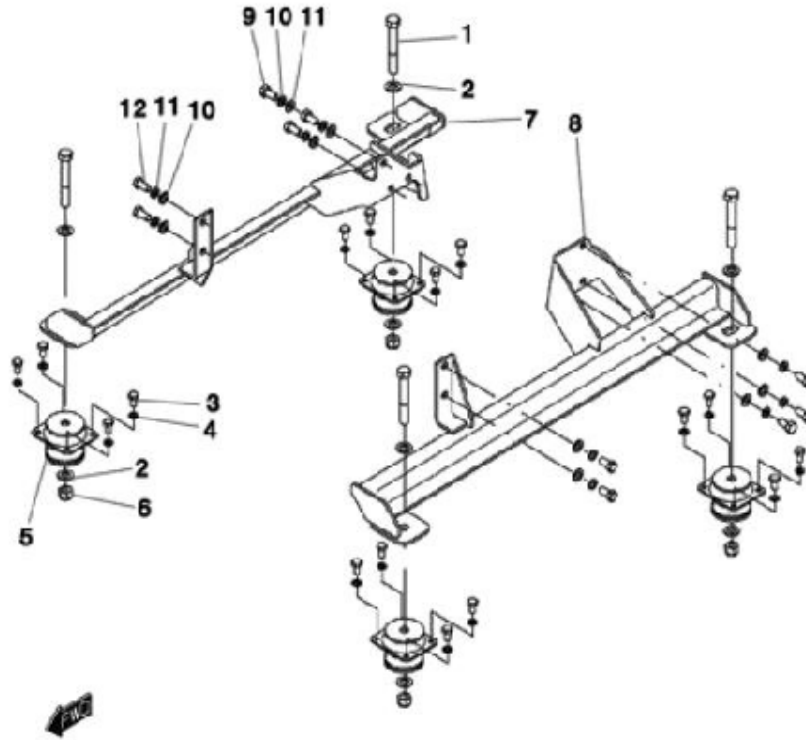

FIGURE	REFERENCE	DENOMINATION	AMOUNT
001	604.16110.86	SCREW DIN931 M16x110	4
002	101.16000.66	WASHER DIN125 D16	8
003	603.10020.86	SCREW DIN933 M10x20	16
004	104.10000.00	WASHER DIN7980 D10	16
005	64.03120.01	SHOCK ABSORBER	4
006	711.16000.86	NUT DIN982 M16 C8	4
007	65.02124.01		1
008	65.02125.01		1
009	625.12025.86	BOLT DIN961 M12x1,25x25	6
010	104.12000.00	WASHER DIN7980 D12	10
011	101.12000.66	WASHER DIN125 D12	10
012	629.13025.86	BOLT DIN933 1/2-13UNCx25	4

COMMENTS

MOD.3744

TRANSMISSION (FRONT AXLE)

FRONT AXLE

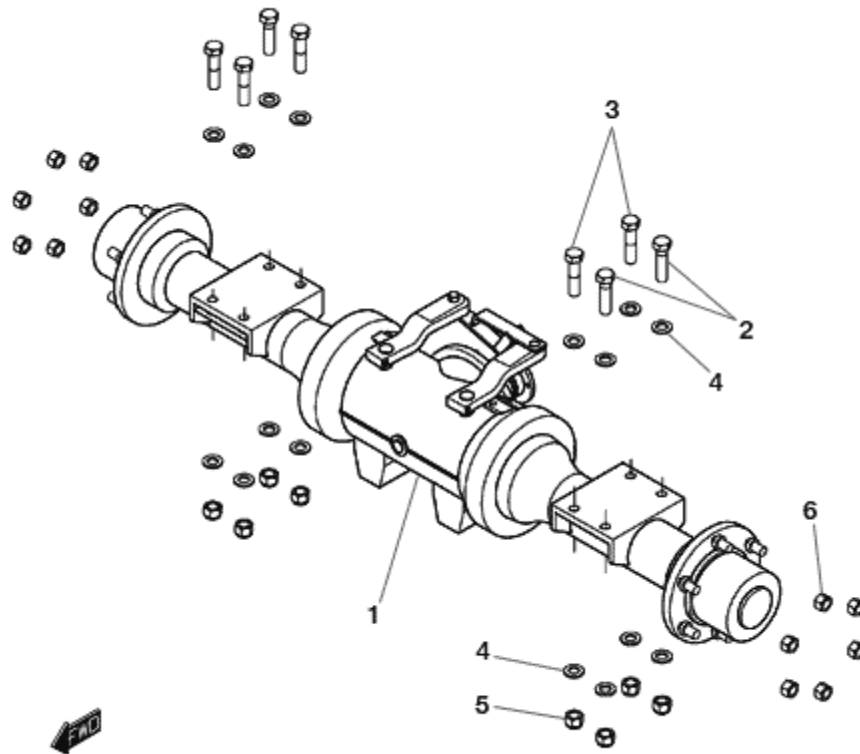

FIGURE	REFERENCE	DENOMINATION	AMOUNT
001	65.03311.00	FRONT FIX AXLE	1
002	604.16060.86	SCREW DIN931	4
003	604.16065.86	BOLT DIN931 M16x65	4
004	101.16000.66	WASHER DIN125 D16	16
005	711.16000.66	NUT DIN982 M16 8.8 K	8
006	NE0070171	WHEEL NUT	12

TRANSMISSION (FRONT AXLE) RING & PINION

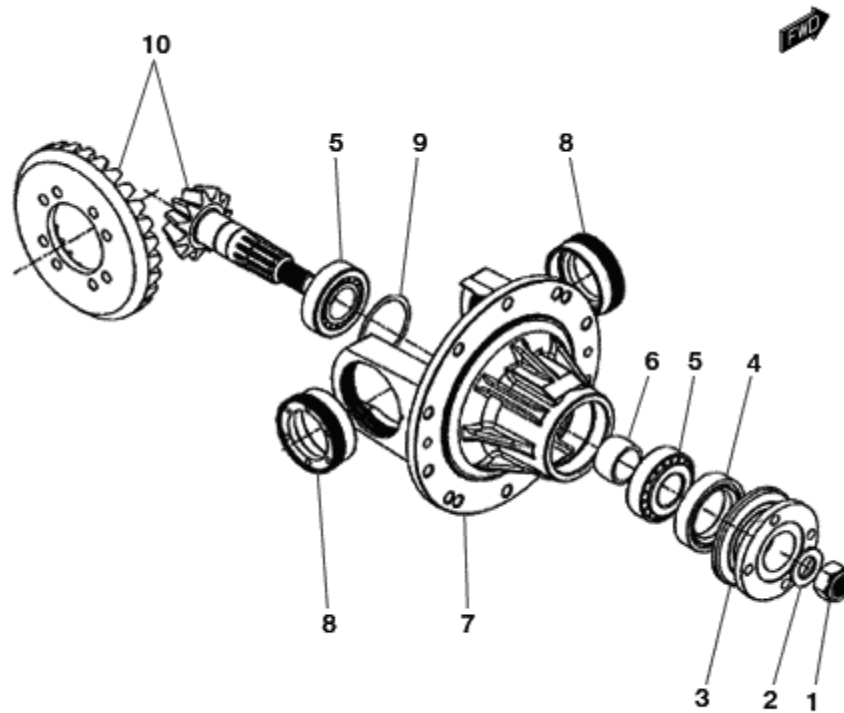

FIGURE	REFERENCE	DENOMINATION	AMOUNT
001	NE0070130	NUT M20	1
002	NE0090090	PLAIN WASHER	1
003	NE4159810	INPUT DRIVE FLANGE ASSY	1
004	NE0020030	OIL SEAL	2
005	NE055C020U043H	BEARING CUP & CONE	2
006	NE2501050	SPACER	1
007	NE4152300	INPUT PINION CARTRIDGE	1
008	NE4152151	BEARING ADJUSTER NUT	2
009	NE3602350	SHIM .25 MM	2
009	NE3602210	SHIM .3MM	2
009	NE3602290	SHIM .4MM	2
010	NE4169820	SPIRAL BEVEL PINION & WHEEL	1

TRANSMISSION (FRONT AXLE) CAB AND PROTECTORS

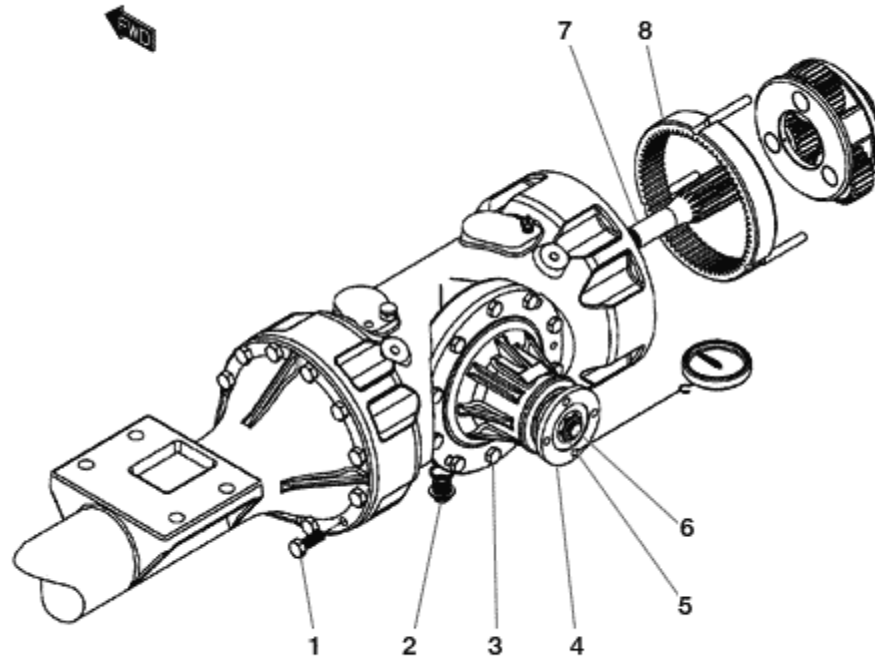

FIGURE	REFERENCE	DENOMINATION	AMOUNT
001	NE0041210HTP	BOLT M12x35	24
002	NE0150250	DRAIN PLUG	2
003	NE0041009HTP	BOLT M10x30	10
004	NE4159810	INPUT DRIVE FLANGE ASSY	1
005	NE0070130	NUT M20	1
006	NE4169820	SPIRAL BEVEL PINION & WHEEL	1
007	NE4160090	SUN GEAR	2
008	NE4150070	ANNULUS	2

TRANSMISSION (FRONT AXLE) DIFFERENTIAL

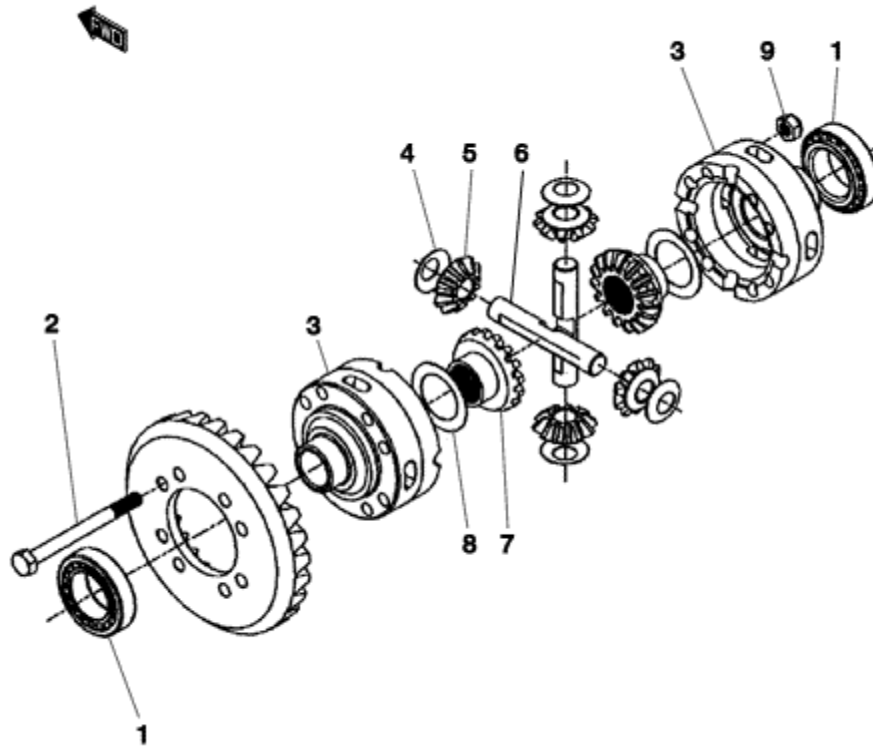

FIGURE	REFERENCE	DENOMINATION	AMOUNT
001	NE055C024U041H	BEARING	2
002	NE0041023	BOLT M10x110 MM	8
003	NE3509520	DIFF. CASE ASSY	1
004	NE2502120	THRUST WASHER	4
005	NE3602100	DIFF. PINION	4
006	NE2512130	DIFF. SPIDER (HALF)	2
007	NE3602090	DIFF. WHEEL	2
008	NE2502110	THRUST WASHER	2
009	NE0051006HT	NUT NYLOC M10	8

TRANSMISSION (FRONT AXLE)

PLANET CARRIER

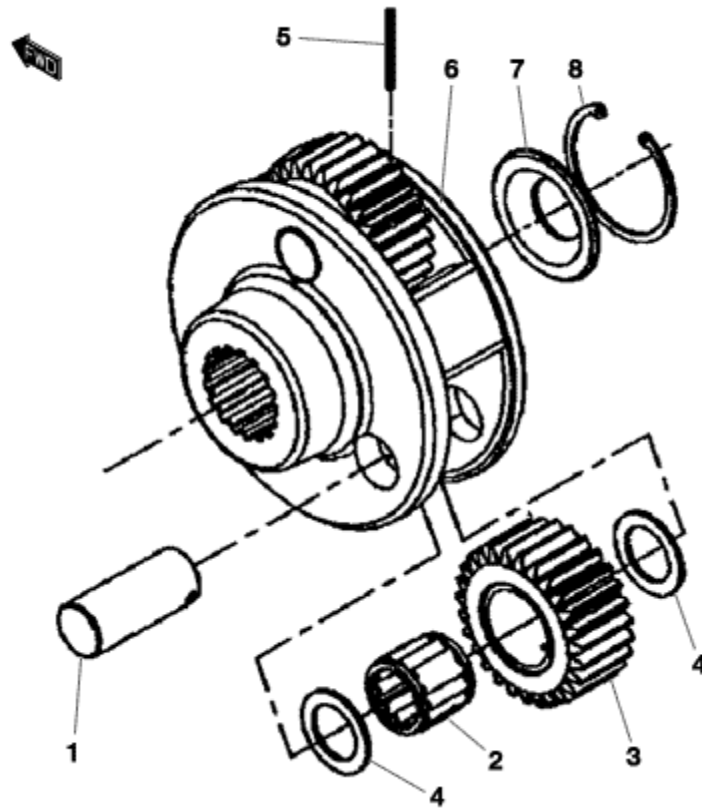

FIGURE	REFERENCE	DENOMINATION	AMOUNT
001	NE4150250	PLANET PIN	3
002	NE0562530	NEEDLE BEARING	3
003	NE4150080	PLANET GEAR	3
004	NE4100271	THRUST WASHER	6
005	NE0100070	SPRING DOWEL	3
006	NE4160060	PLANET CARRIER	1
007	NE4101321	SPACER	1
008	NE0030100	CIRCLIP	1

TRANSMISSION (FRONT AXLE) WHEEL HUB

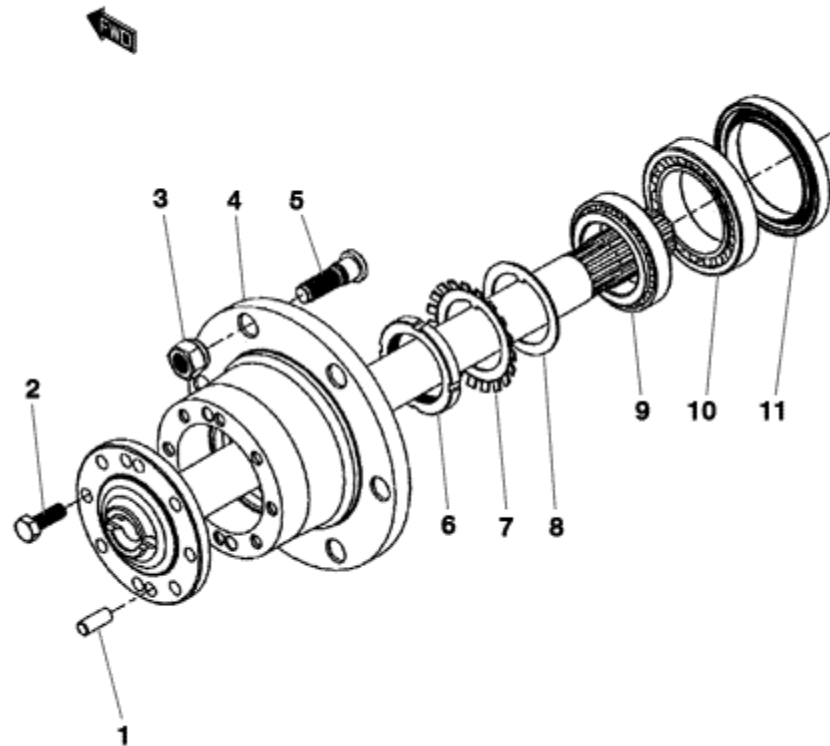

FIGURE	REFERENCE	DENOMINATION	AMOUNT
001	NE0211225	DOWEL PIN	2
002	NE0041210HTP	BOLT M12x35	8
003	NE0070171	WHEEL NUT	6
004	NE4160040	HUB	1
005	NE4000450	WHEEL STUD M18	6
006	NE010N501	LOCKNUT	1
007	NE010W651	LOCK WASHER	1
008	NE4151440	SPACER	1
009	NE0540604H	BEARING	1
010	NE0540751H	BEARING	1
011	NE4172850	OIL SEAL	1

TRANSMISSION (REAR AXLE)

REAR AXLE

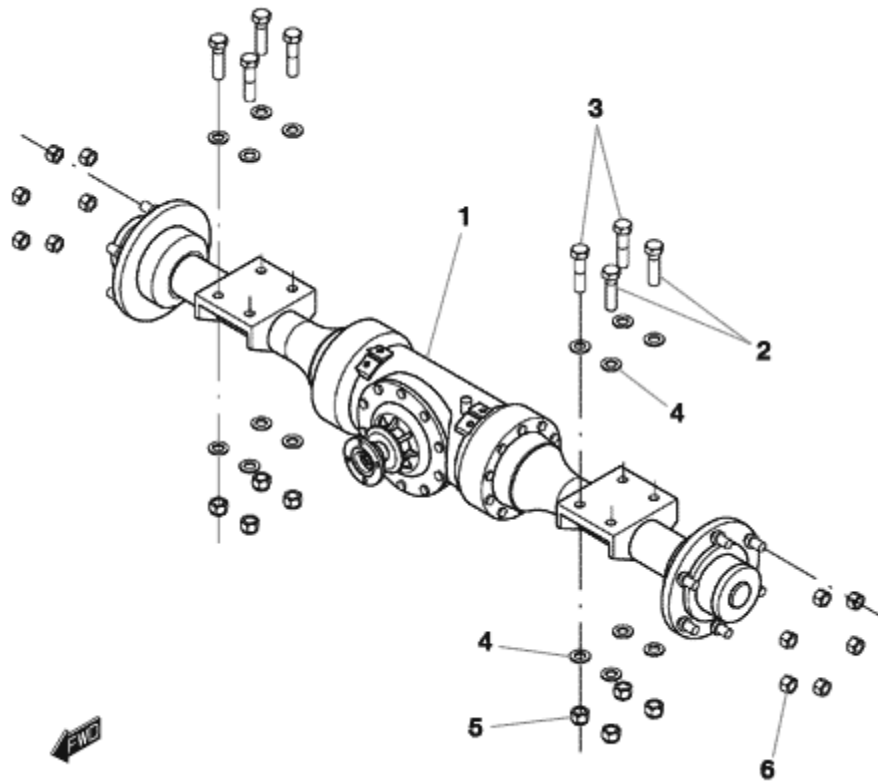

FIGURE	REFERENCE	DENOMINATION	AMOUNT
001	65.03312.00	REAR FIX AXLE	1
002	604.16060.86	SCREW DIN931	4
003	604.16065.86	BOLT DIN931 M16x65	4
004	101.16000.66	WASHER DIN125 D16	16
005	711.16000.66	NUT DIN982 M16 8.8 K	8
006	NE0070171	WHEEL NUT	12

TRANSMISSION (REAR AXLE) RING & PINION

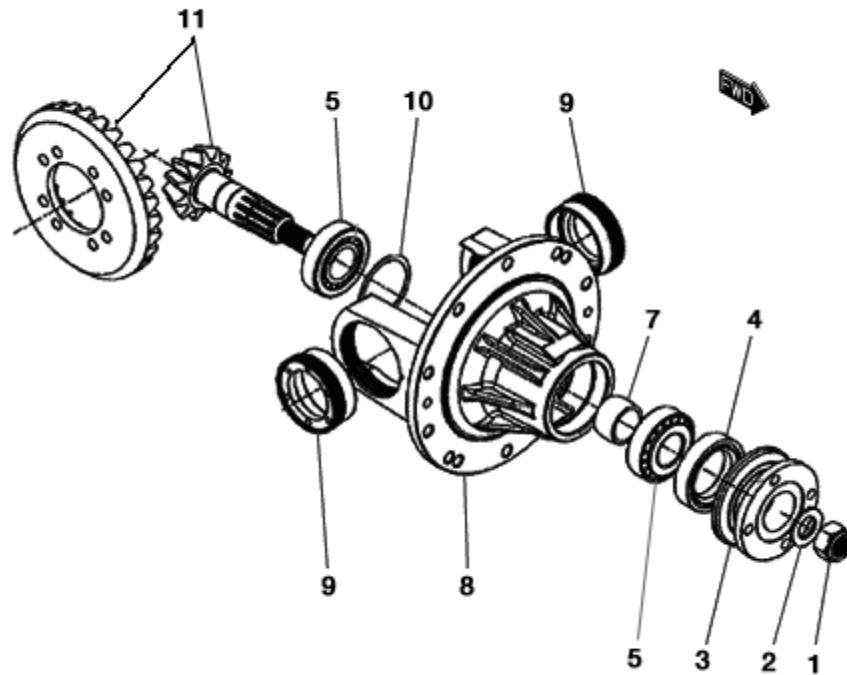

FIGURE	REFERENCE	DENOMINATION	AMOUNT
001	NE0070130	NUT M20	1
002	NE0090090	PLAIN WASHER	1
003	NE4159810	INPUT DRIVE FLANGE ASSY	1
004	NE0020030	OIL SEAL	2
005	NE055C020U043H	BEARING CUP & CONE	1
007	NE2501050	SPACER	1
008	NE2152300	INPUT PINION CARTRIDGE	1
009	NE4152151	BEARING ADJUSTER NUT	2
010	NE3602350	SHIM .25 MM	2
010	NE3602210	SHIM .3MM	2
010	NE3602290	SHIM .4MM	2
011	NE2179820	CROWN WHEEL & PINION	1

TRANSMISSION (REAR AXLE) CAB AND PROTECTORS

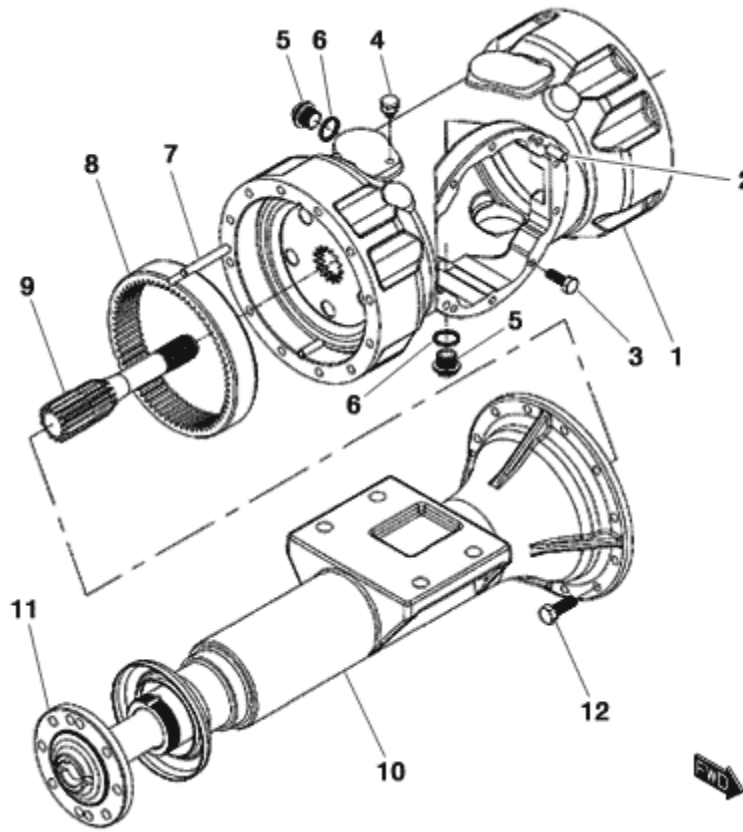

FIGURE	REFERENCE	DENOMINATION	AMOUNT
001	NE2150013	MAIN CASE	1
002	NE0100040	DOWEL PIN D10x20	2
003	NE0041009HTP	BOLT M10x30	10
004	NECP1434	BREATHER	1
005	NECP1189	DRAIN & LEVEL PLUG	2
006	NE0201714	BONDED SEAL	2
007	NE0100160	DOWEL PIN	4
008	NE2100070	ANNULUS	2
009	NE2150090	SUN GEAR	2
010	NE2150025	AXLE ARM 1125 MM	2
011	NE2190100	AXLE SHAFT	2
012	NE0041009HTP	BOLT M10x30	24

TRANSMISSION (REAR AXLE) DIFFERENTIAL

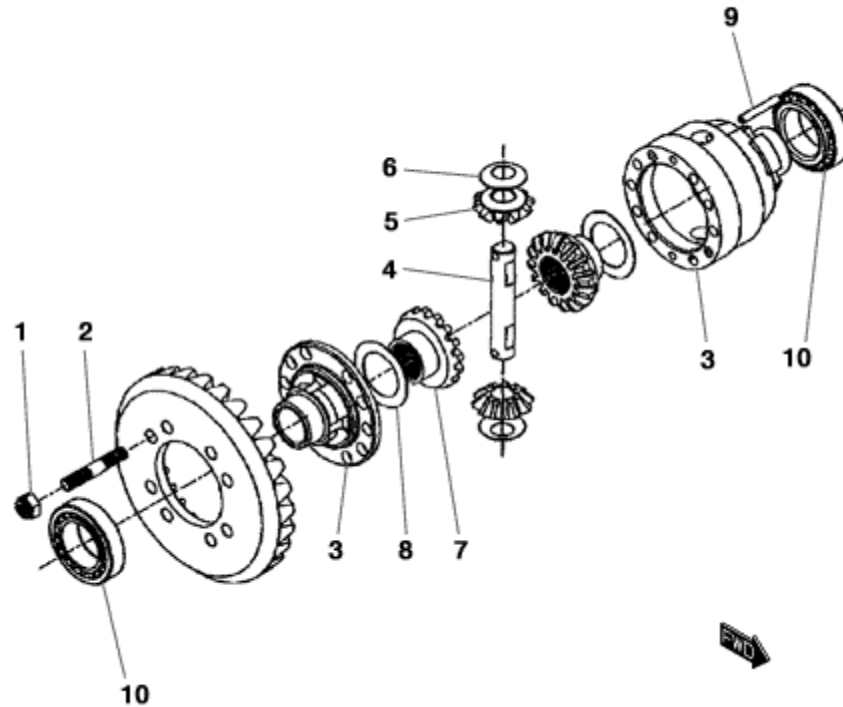

FIGURE	REFERENCE	DENOMINATION	AMOUNT
001	NE0051006	NYLOC NUT M10	8
002	NE2001911	STUD	8
003	NE2152070	DIFF CASE LH	1
003	NE2152080	DIFF CASE RH	1
004	NE2012130	DIFF. SPIDER	1
005	NE3602100	DIFF. PINION	2
006	NE2502120	THRUST WASHER	2
007	NE3602090	DIFF. WHEEL	2
008	NE2502110	THRUST WASHER	2
009	NE028S645	SPIROL PIN	2
010	NE055C024H	BEARING	2
010	NE055U041H	BEARING CUP	2

TRANSMISSION (REAR AXLE) PLANET CARRIER

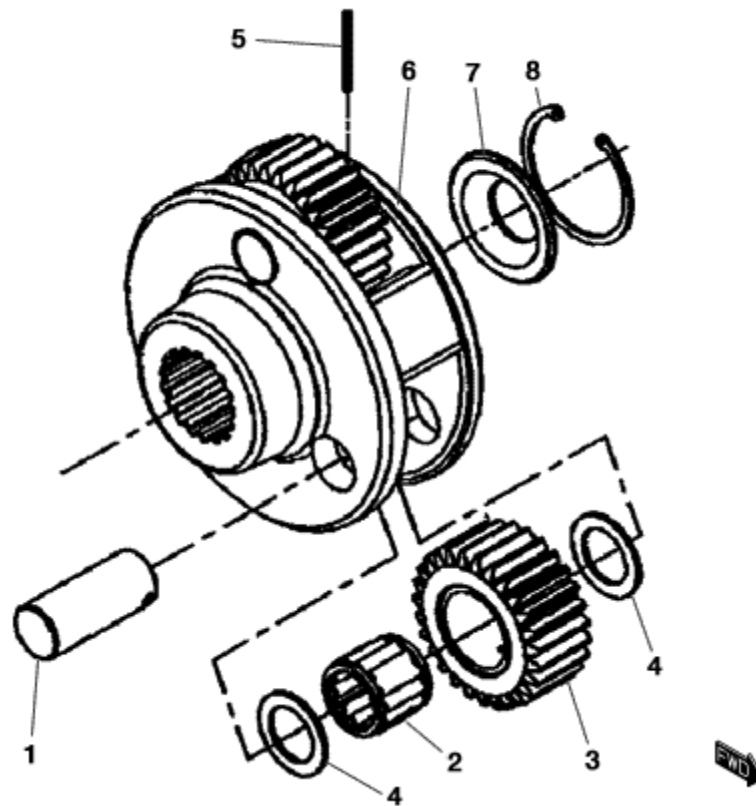

FIGURE	REFERENCE	DENOMINATION	AMOUNT
001	NE2200250	PLANET PIN	3
002	NE0562002	NEEDLE BEARING	3
003	NE2200080	PLANET GEAR	3
004	NE2500270	THRUST WASHER	6
005	NE0100210	SPRING DOWEL	3
006	NE2200061	PLANET CARRIER	1
007	NE2201320	SPACER	1
008	NE0030140	CIRCLIP	1

TRANSMISSION (REAR AXLE) WHEEL HUB

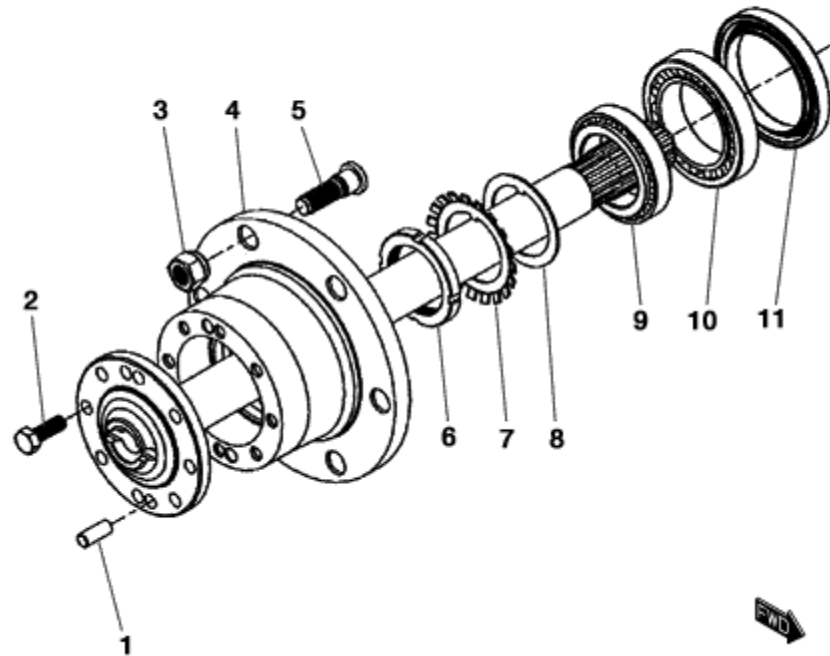

FIGURE	REFERENCE	DENOMINATION	AMOUNT
001	NE0100040	DOWEL PIN D10x20	2
002	NE0041009HTP	BOLT M10x30	8
003	NE0070171	WHEEL NUT	6
004	NE2170040	HUB	1
005	NE4000450	WHEEL STUD M18	6
006	NE010N511	LOCKNUT	1
007	NE010W551	LOCK WASHER	1
008	NE3501440	SPACER	1
009	NE0540604H	BEARING	1
010	NE0540552H	BEARING	1
011	NE2162850	seal	1

03. TRANSMISSION

TRANSFER BOX

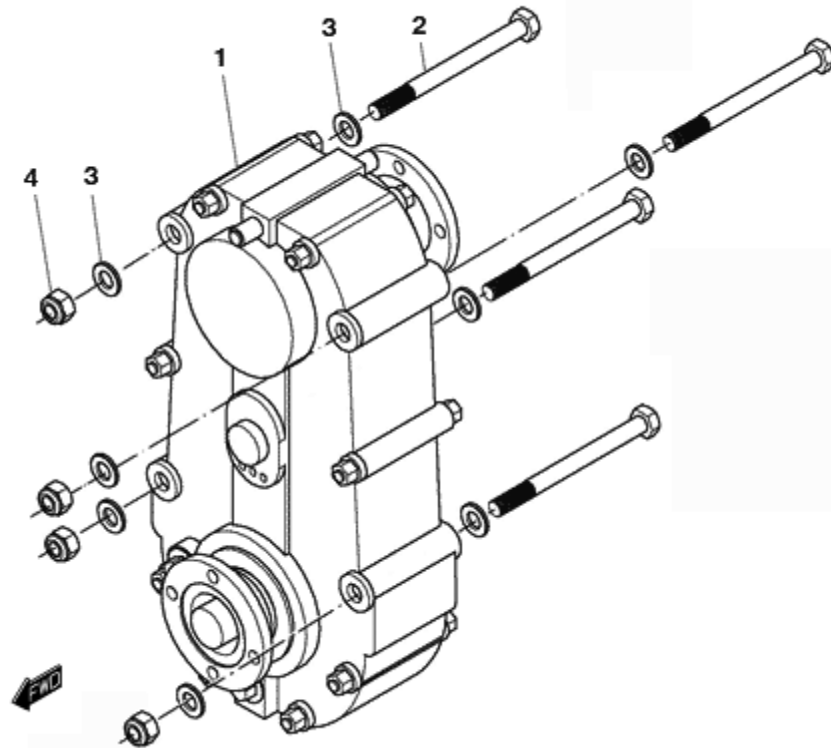

FIGURE	REFERENCE	DENOMINATION	AMOUNT
001	65.03112.00	TRANSFER BOX	1
002	604.12140.86	SCREW DIN931	4
003	101.12000.66	WASHER DIN125 D12	8
004	711.12000.86	NUT DIN982 M12 C8	4

03. TRANSMISSION

TRANSFER BOX INTERIOR (PART 1)

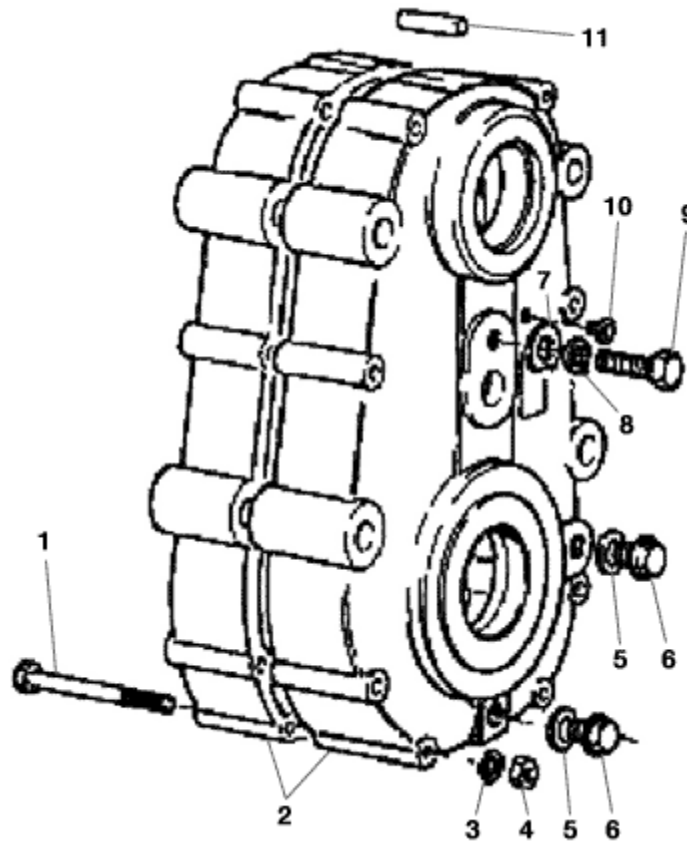

FIGURE	REFERENCE	DENOMINATION	AMOUNT
001	NE0040822	BOLT	8
002	NEG1018/G1019	GEAR CASE	1
003	NE0191105	SPRING WASHER	8
004	NE0050801	NUT	8
005	NECP1204	BONDED SEAL	2
006	NECP1123	DRAIN PLUG	2
007	NE40M178		1
008	NE0201706	DOWTY WASHER	1
009	NE0041007	SCREW	1
010	NE0080070	VALVE	1
011	NECM2064	DOWEL	2

03. TRANSMISSION

TRANSFER BOX INTERIOR (PART 2)

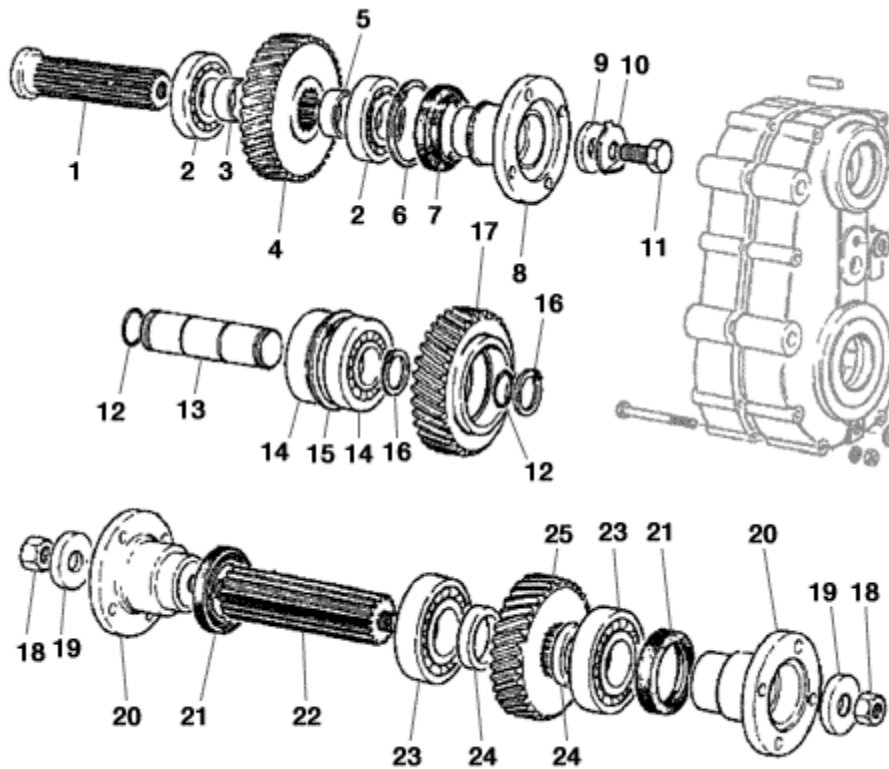

FIGURE	REFERENCE	DENOMINATION	AMOUNT
001	NEG1222	INPUT SHAFT	1
003	NEG1007	SPACER	1
004	NEG1062	INPUT GEARWHEEL	1
005	NEG1008	SPACER	1
006	NE0340620	CIRCLIP	1
007	NE40M167	OIL SEAL	1
008	NECM2538S/A	COUPLING	1
009	NETR1224	THICK WASHER	1
010	NECM2050	TAB WASHER	1
011	NE0041209HT	BOLT	1
012	NE0430243	O-RING	2
013	NEG1058	IDLER SHAFT	1
014	NEMT713	ROLLER BEARING	2
015	NECM2077	CIRCLIP	1
016	NE0330300	CIRCLIP	2
017	NEG1063	INPUT GEARWHEEL	1

018	NEG1270	NUT	2
019	NEG1084	THICK WASHER	2

03. TRANSMISSION

TRANSFER BOX INTERIOR (PART 2)

FIGURE	REFERENCE	DENOMINATION	AMOUNT
020	NEF1006S.A	COUPLING	2
021	NE0020600	OIL SEAL	2
022	NEG1083	OUTPUT SHAFT	1
023	NE0522461	BALL BEARING	2
024	NEG1017	SPACER	2
025	NEG1064	OUTPUT GEARWHEEL	1

03. TRANSMISSION

TRANSMISSION

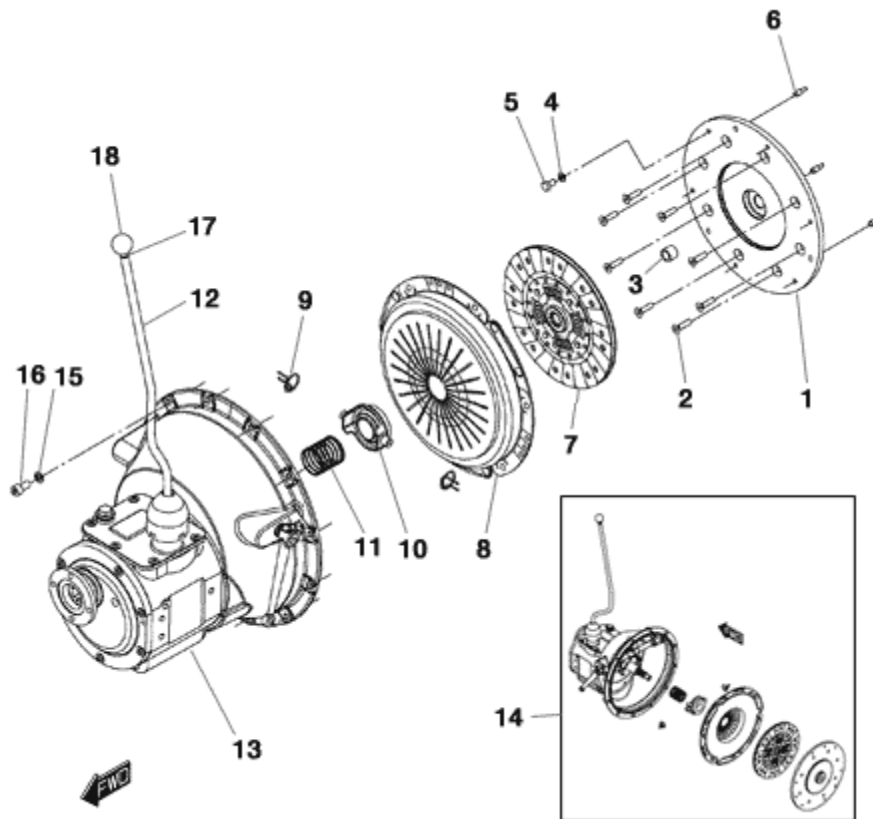

FIGURE	REFERENCE	DENOMINATION	AMOUNT
001	65.02141.00	CLUTCH PLATE	1
002	618.18025.90	SCREW	8
003	65.02142.00	BUSHING 20x15x2.5	1
004	104.08000.00	WASHER DIN7980 D8	6
005	604.08015.86	SCREW	6
006	65.02143.00	AXLE CIL/CIL 6X8X16	3
007	NELCGG56001A	CLUTCH DISK	1
008	NELCKG2006AY		1
009	NE41628	FIXATION SPRING	2
010	NERDC1045	BEARING	1
011	NE40M967	SPRING	1
012	65.03121.00	GEAR LEVER	1
013	NE85M2A232	GEARBOX	1
014	65.03111.00	GEARBOX	1
015	104.10000.00	WASHER DIN7980 D10	12
016	607.10025.86		12



017	65.03123.00	NUT	1
018	65.03124.00		1

03. TRANSMISSION

CLUTCH PEDAL

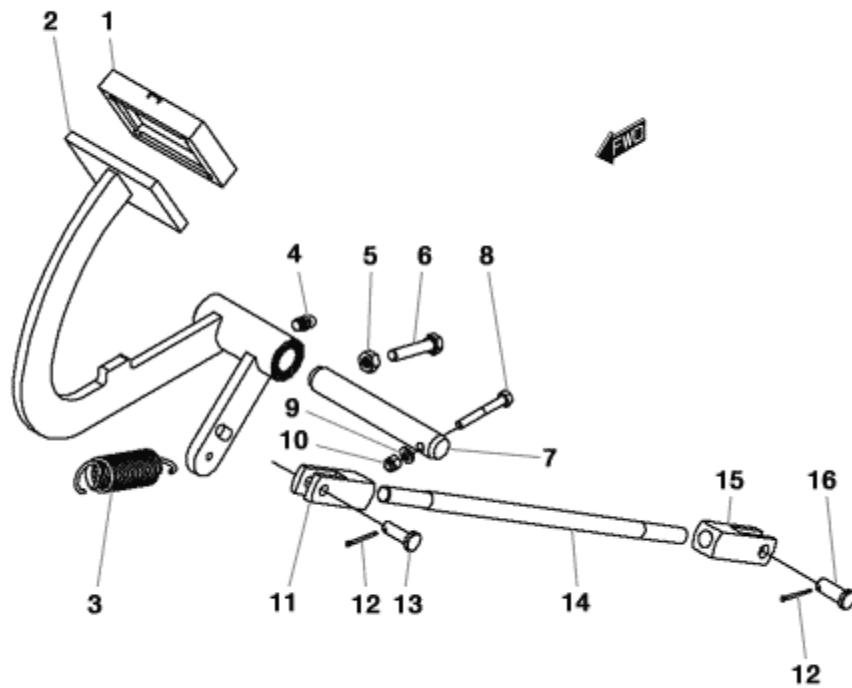

FIGURE	REFERENCE	DENOMINATION	AMOUNT
001	43.07310.01	PANEL	1
002	65.03113.00	CLUTCH PEDAL	1
003	01.00223.01	SPRING TENSION	1
004	901.08000.33	GREASER DIN71412-A M8x1,25	1
005	701.08000.66	NUT DIN934 M8X1,25	1
006	603.08040.86	SCREW DIN933	1
007	65.03114.00	AXLE	1
008	604.06045.86	SCREW DIN931 M6x45	1
009	101.06000.66	WASHER DIN125 D6	1
010	711.06000.66	NUT DIN982 M6	1
011	15.00719.10	ART. FORK	1
012	401.02025.60	PIN DIN94 2x25	2
013	01.00514.01	AXLE CIL/CPA 14x8x28	1
014	65.03115.00	AXLE	1
015	65.03116.00	ROD	1
016	65.03117.00	PIN 9,8x28	1

03. TRANSMISSION

CLUTCH PEDAL

CHASSIS: 51738

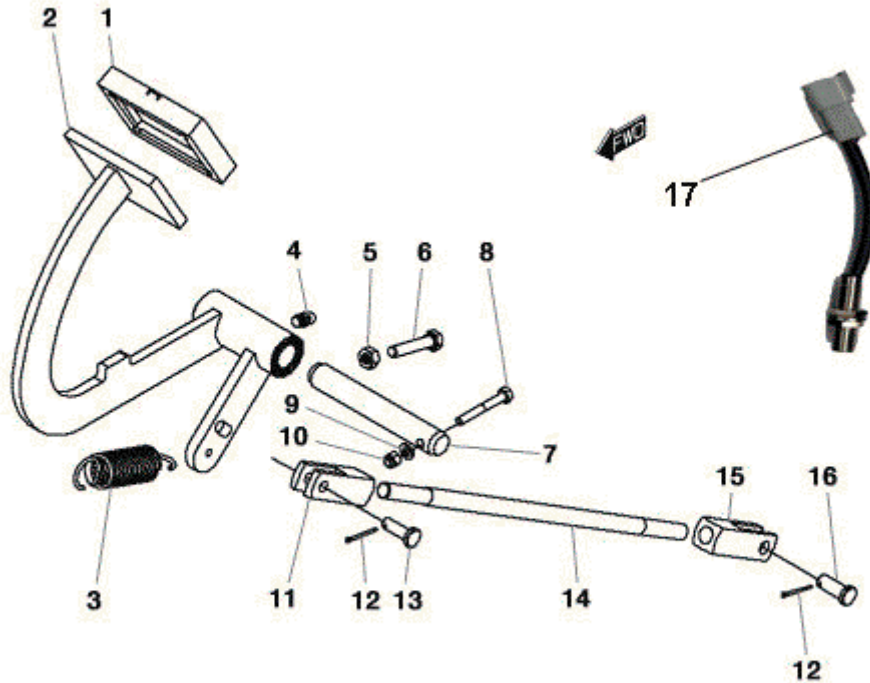

FIGURE	REFERENCE	DENOMINATION	AMOUNT
001	43.07310.01	PANEL	1
002	65.03113.01	CLUTCH PEDAL 287X224X85	1
003	70.05040.00	SPRING TENSION 9.5X12X91	1
004	901.08000.33	GREASER DIN71412-A M8x1,25	1
005	701.08000.66	NUT DIN934 M8X1,25	1
006	603.08040.86	SCREW DIN933	1
007	65.03114.00	AXLE	1
008	604.06045.86	SCREW DIN931 M6x45	1
009	101.06000.66	WASHER DIN125 D6	1
010	711.06000.66	NUT DIN982 M6	1
011	15.00719.10	ART. FORK	1
012	401.02025.60	PIN DIN94 2x25	2
013	01.00514.01	AXLE CIL/CPA 14x8x28	1
014	65.03115.00	AXLE	1
015	65.03116.00	ROD	1



016	65.03117.00	PIN 9,8x28	1
017	70.11302.00	CLUTCH PROXIMATEY SWITCH M12	1

03. TRANSMISSION

GEARBOX INT. (PART 1)

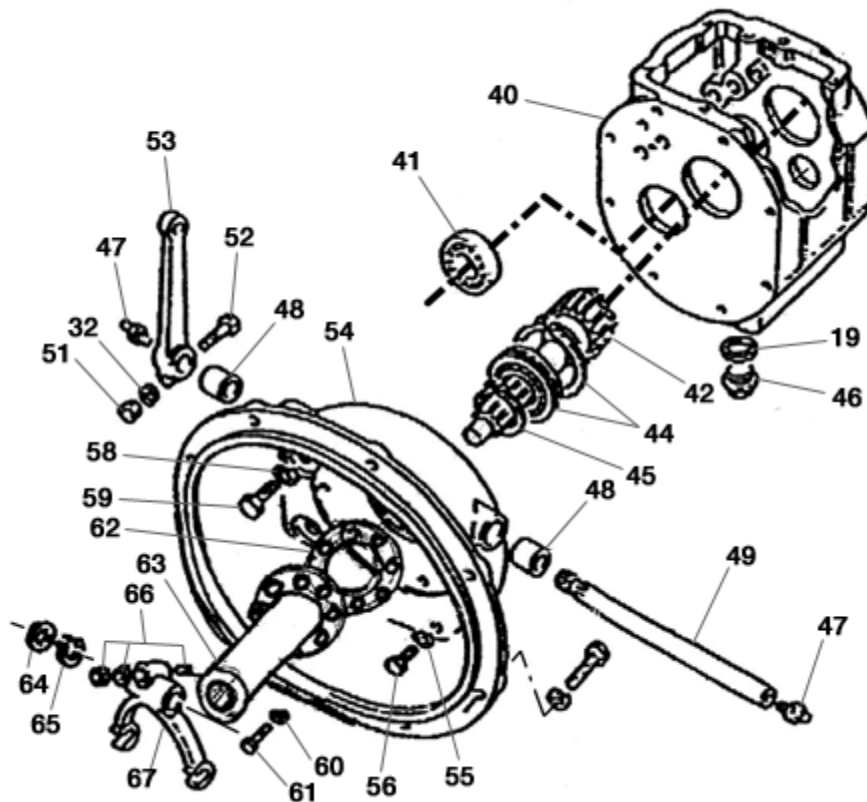

FIGURE	REFERENCE	DENOMINATION	AMOUNT
019	NE0201714	BONDED SEAL	2
032	NEW112	WASHER	2
040	NE85M101	GEAR CASE	1
041	NE0512030	BEARING	1
042	NE85M905	INPUT SHAFT	1
044	NE0514015	BEARING	1
045	NE0330400	CIRCLIP	1
046	NECP1189	DRAIN & LEVEL PLUG	1
047	NECP1404	NIPPLE 90 DEGREE	2
048	NECM2179	BUSH	2
049	NE85M924	CLUTCH SHAFT	1
051	NEUN501HTS	NUT	1
052	NEUBF91	BOLT	1
053	NECM2090	CLUTCH LEVER	1
054	NE85M920	CLUTCH HOUSING	1
055	NE0191105	SPRING WASHER	2

056	NE0040809	SCREW	2
058	NE0191510	NYLTITE WASHER M10	2

03. TRANSMISSION GEARBOX INT. (PART 1)

FIGURE	REFERENCE	DENOMINATION	AMOUNT
059	NE0041009	SCREW M10 X 30	5
060	NE1000/145	NYLTITE WASHER M6	6
061	NE0040607HTP	SCREW	6
062	NE85M931	GUIDE TUBE GASKET	1
063	NE85M925S/A	GUIDE TUBE ASSEMBLY	1
064	NE40M398	WASHER	1
065	NECP1006	CIRCLIP	1
066	NECM2084S/A	COTTER PIN	1
067	NECM2765	CLUTCH FORK	1

03. TRANSMISSION

INTERNAL TRANSMISSION (2)

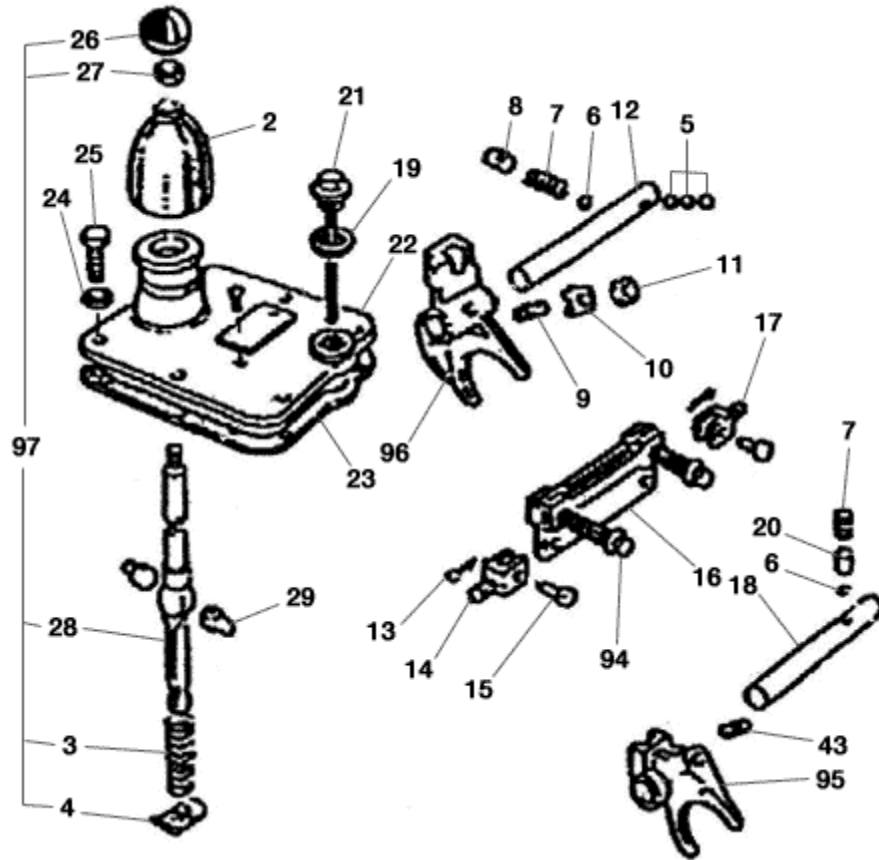

FIGURE	REFERENCE	DENOMINATION	AMOUNT
002	NE40M129	RUBBER COVER	1
003	NE40M367	SPRING	1
004	NE40M245	RETAINING PLATE	1
005	NE066M070	STEEL BALL 7MM DIA	3
006	NECP1077	DETENT BALL 3/8" DIA	2
007	NECM2103	SPRING	1
008	NE014K716	GRUB SCREW M12X16 LONG	1
009	NE014D516	GRUB SCREW M8X16 LONG	1
010	NE70M820	TAB WASHER	1
011	NE0050810	NUT	1
012	NE70M819	SELECTOR SHAFT (1ST & REV)	1
013	NE40M244	SPLIT PIN	2
014	NE40M231	INT. STUD	1
015	NE40M232	CLEVIS PIN	2
016	NE85M895	INTERLOCK PLATE	1
017	NE40M801	INT. STUD	1

018	NE70M818	SELECTOR SHAFT (2ND & 3RD)	1
019	NE0201714	BONDED SEAL	2

03. TRANSMISSION

INTERNAL TRANSMISSION (2)

FIGURE	REFERENCE	DENOMINATION	AMOUNT
020	NE70M806	SPACER	1
021	NE0800387	DIPSTICK	1
022	NE40M220	TOP COVER	1
024	NE0191104	SPRING WASHER M6	6
025	NE0040606	SCREW M6 X 16 LONG	6
027	NEUN512	NUT	1
028	NE85M938	GEAR LEVER	1
029	NE40M254	GEAR CHANGE PAD	2
043	NE014D530L	GRUB SCREW M8 X 30	1
094	NE85M894S/A	INTERLOCK PLATE	1
095	NE85M899	SELECTOR FORK 1ST & REV	1
096	NE85M898	SELECTOR FORK 2ND & 3RD	1
097	NE85M938	GEAR LEVER	1

03. TRANSMISSION

GEARBOX INT. (PART 3)

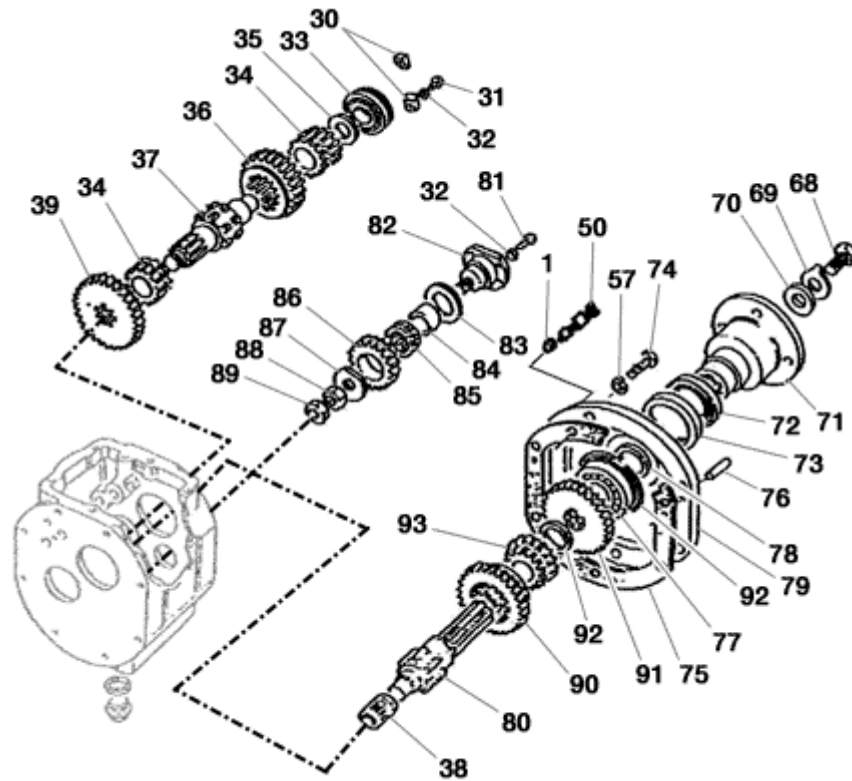

FIGURE	REFERENCE	DENOMINATION	AMOUNT
001	NE0191712	WASHER	1
030	NE85M823	BEARING CLIP	2
031	NEUSF31	SCREW	2
032	NEW112	WASHER	3
033	NECP1377	BEARING	1
034	NE85M114	REVERSE SPEED GEAR	2
035	NE85M130	SPACER	1
036	NE85M116	SECOND SPEED SUN GEAR	1
037	NE85M118	LAY SHAFT	1
038	NE0562002	NEEDLE BEARING	1
039	NE85M360	1ST REDUCTION GEAR	1
050	NE85M940	REVERSE LIGHT SWITCH	1
057	NE0191106	SPRING WASHER M10	10
068	NEUSF55	SCREW	1
069	NECM2050	TAB WASHER	1
070	NECM2123	WASHER	1

071	NECM2538S/A	COUPLING	1
072	NECM2537	DUST SHIELD	1

03. TRANSMISSION GEARBOX INT. (PART 3)

FIGURE	REFERENCE	DENOMINATION	AMOUNT
073	NE40M167	OIL SEAL	1
074	NE0041008	BOLT M10 X 25	6
075	NETR1100	JOINT	1
076	NE022D405	DOWEL	2
077	NECM2052	BEARING	1
078	NE70M810	SPACER	1
079	NE85M939	END COVER	1
080	NE85M907	MAIN SHAFT	1
081	NEUSF21	SCREW	4
082	NE70M119	IDLER SHAFT	1
083	NE0593001	THRUST WASHER	1
084	NE0582501	INNER RING INA	1
085	NE0563002	NEEDLE BEARING	1
086	NE85M111	REV. PINION	1
087	NE70M800	WASHER IDLER	1
088	NEUN525	NUT	1
089	NE0060802	HEX LOCKNUT	1
090	NE85M115	1ST SPEED SLIDING GEAR	1
091	NE85M110	OUTPUT GEAR	1
092	NE85M128	SPACER	1
093	NE40M113	2ND SPEED GEAR	1

03. TRANSMISSION UNIVERSAL JOINT

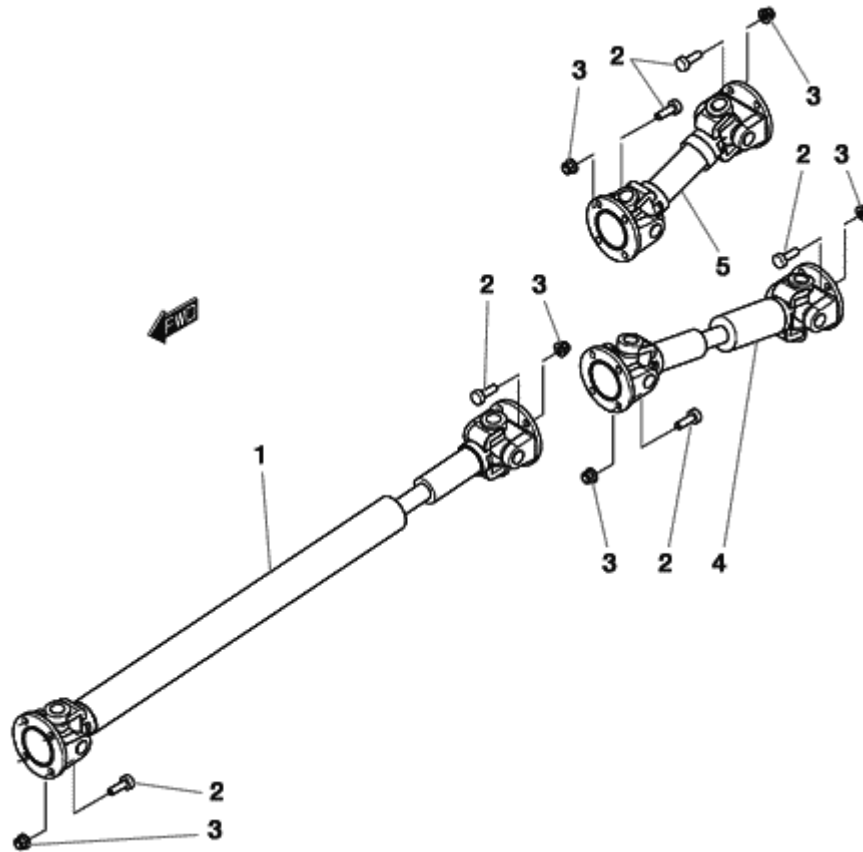

FIGURE	REFERENCE	DENOMINATION	AMOUNT
001	65.03622.00	CARDAN JOINT	1
002	621.38029.80	BOLT DIN912 W3/8x29 16 HIL	24
003	731.38000.86	NUT DIN985 W3/8 16H	24
004	65.03623.00	CARDAN JOINT	1
005	65.03621.00	CARDAN JOINT	1

04. CHASSIS

CHASSIS (PART 1)

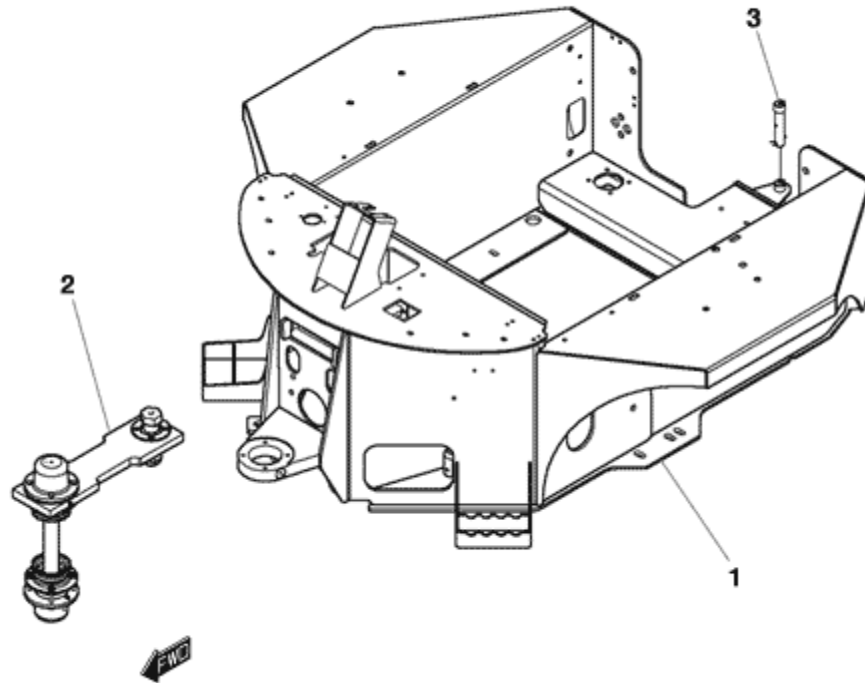

FIGURE	REFERENCE	DENOMINATION	AMOUNT
001	65.04102.00	FRAME, REAR 1943x1860x889	1
002	65.04101.00	FRAME	1
003	15.08350.00	SHAFT, FULL 25x30x135	1

04. CHASSIS

CHASSIS (PART 2)

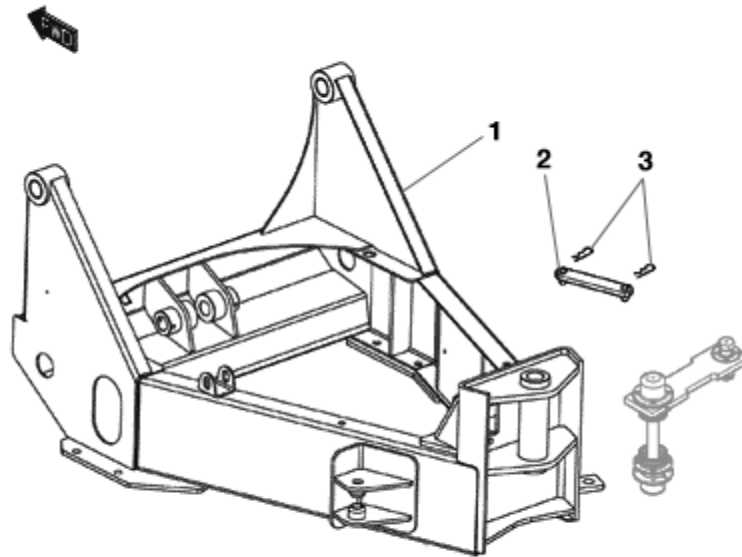

FIGURE	REFERENCE	DENOMINATION	AMOUNT
001	65.04200.00	FRAME 659x1087x1388	1
002	64.06223.00	CON ROD 50x55x300	1
003	15.00836.02	PIN	2

04. CHASSIS

CHASSIS AXLE

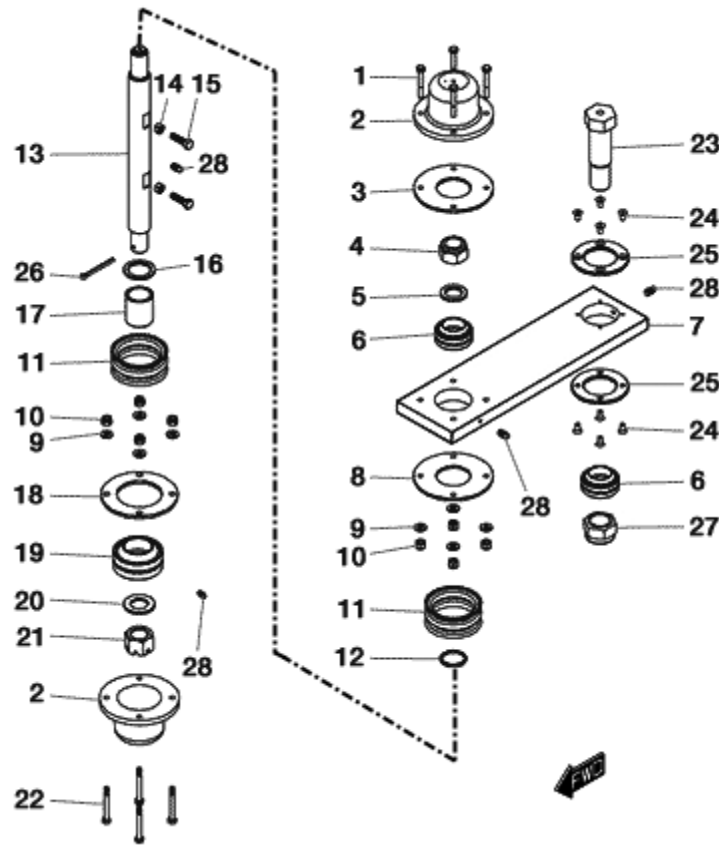

FIGURE	REFERENCE	DENOMINATION	AMOUNT
001	604.08060.86	SCREW DIN931 M8x60	4
002	64.06210.00	COVER 82x145	2
003	65.04142.00	COVER 145x5	1
004	720.30000.66	NUT	1
005	65.04148.00	WASHER 31x48x5	1
006	941.40040.00	BUSHING	1
007	65.04141.01	CON ROD 68x507	1
008	65.04142.00	COVER 145x5	1
009	101.08000.66	WASHER DIN125 D8	8
010	711.08000.66	NUT DIN982 M8	8
011	64.06214.00	DUST EXCLUDER 43x103	1
012	65.04146.00	WASHER 41x48x5	1
013	65.04144.00	AXLE	1
014	701.08000.66	NUT DIN934 M8X1,25	2
015	603.08030.86	SCREW DIN933 M8X30	2
016	65.04149.00	WASHER 41x57x4.5	1

017	65.04145.00	BUSHING 40x50x56	1
018	65.04143.00	COVER 140x6	1

04. CHASSIS

CHASSIS AXLE

FIGURE	REFERENCE	DENOMINATION	AMOUNT
019	941.50056.00	BUSHING	1
020	65.04147.00	WASHER 31x57x4.5	1
021	703.30000.66	NUT DIN935 M30x2	1
022	604.08070.86	SCREW DIN931	4
023	64.06220.00	AXLE	1
024	618.08016.86	FLAT HEAD SOCKET CAP SCREW DIN7991 M8x16	8
025	64.06219.00	COVER 6x104	2
026	401.06070.60	PIN DIN94 6x70	1
027	720.36000.86	NUT DIN982 M36	1
028	901.08000.33	GREASER DIN71412-A M8x1,25	2

04. CHASSIS

CHASSIS AXLE

CHASSIS: 50150

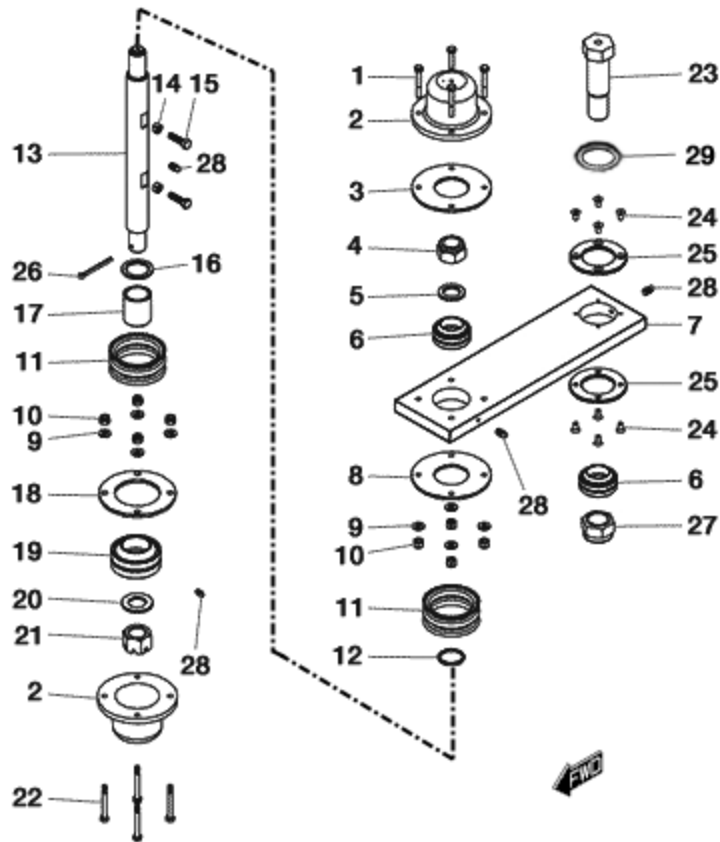

FIGURE	REFERENCE	DENOMINATION	AMOUNT
001	604.08060.86	SCREW DIN931 M8x60	4
002	64.06210.00	COVER 82x145	2
003	65.04142.00	COVER 145x5	1
004	720.30000.66	NUT	1
005	65.04148.00	WASHER 31x48x5	1
006	941.40040.00	BUSHING	1
007	65.04141.01	CON ROD 68x507	1
008	65.04142.00	COVER 145x5	1
009	101.08000.66	WASHER DIN125 D8	8
010	711.08000.66	NUT DIN982 M8	8
011	64.06214.00	DUST EXCLUDER 43x103	1
012	65.04146.00	WASHER 41x48x5	1
013	65.04144.00	AXLE	1
014	701.08000.66	NUT DIN934 M8X1,25	2
015	603.08030.86	SCREW DIN933 M8X30	2
016	65.04149.00	WASHER 41x57x4.5	1

017	65.04145.00	BUSHING 40x50x56	1
018	65.04143.00	COVER 140x6	1

04. CHASSIS

CHASSIS AXLE

CHASSIS: 50150

FIGURE	REFERENCE	DENOMINATION	AMOUNT
019	941.50056.00	BUSHING	1
020	65.04147.00	WASHER 31x57x4.5	1
021	703.30000.66	NUT DIN935 M30x2	1
022	604.08070.86	SCREW DIN931	4
023	64.06220.01	AXLE 50X36X171	1
024	618.08016.86	FLAT HEAD SOCKET CAP SCREW DIN7991 M8x16	8
025	64.06219.00	COVER 6x104	2
026	401.06070.60	PIN DIN94 6x70	1
027	720.36000.86	NUT DIN982 M36	1
028	901.08000.33	GREASER DIN71412-A M8x1,25	2
029	101.36000.66	WASHER DIN125	1

04. CHASSIS

CHASSIS AXLE

CHASSIS: 60284

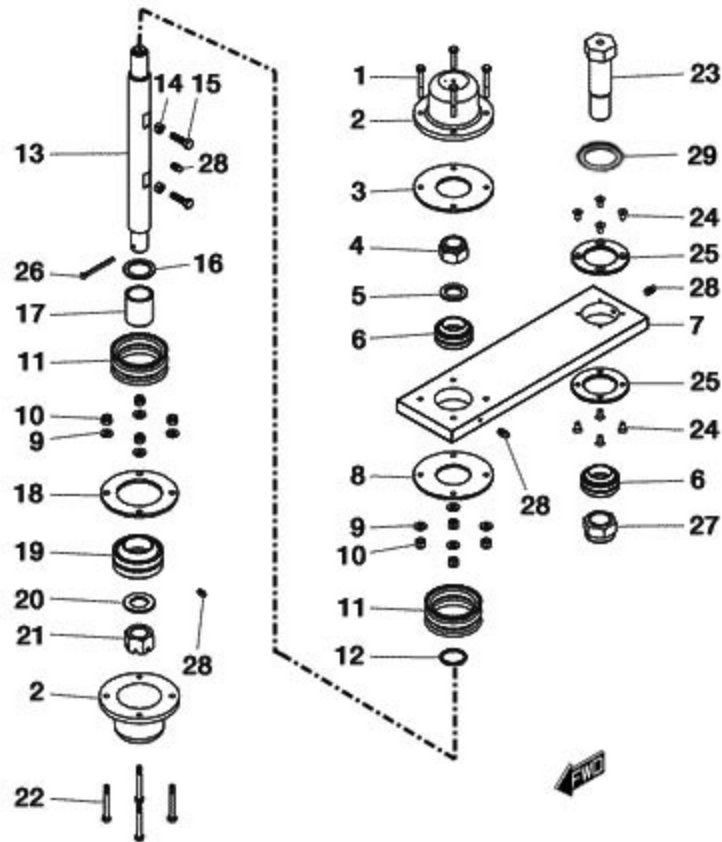

FIGURE	REFERENCE	DENOMINATION	AMOUNT
001	604.08060.86	SCREW DIN931 M8x60	4
002	64.06210.00	COVER 82x145	2
003	65.04142.00	COVER 145x5	1
004	01.01319.00	NUT DIN935 M30x2x30	1
005	65.04148.00	WASHER 31x48x5	1
006	941.40040.00	BUSHING	1
007	65.04141.01	CON ROD 68x507	1
008	65.04142.00	COVER 145x5	1
009	101.08000.66	WASHER DIN125 D8	8
010	711.08000.66	NUT DIN982 M8	8
011	64.06214.00	DUST EXCLUDER 43x103	1
012	65.04146.00	WASHER 41x48x5	1
013	65.04144.00	AXLE	1
014	701.08000.66	NUT DIN934 M8X1,25	2
015	603.08030.86	SCREW DIN933 M8X30	2
016	65.04149.00	WASHER 41x57x4.5	1

017	65.04145.00	BUSHING 40x50x56	1
018	65.04143.00	COVER 140x6	1

04. CHASSIS

CHASSIS AXLE

CHASSIS: 60284

FIGURE	REFERENCE	DENOMINATION	AMOUNT
019	941.50056.01	BUSHING GE50FO 2RS-2C	1
020	65.04147.00	WASHER 31x57x4.5	1
021	703.30000.66	NUT DIN935 M30x2	1
022	604.08070.86	SCREW DIN931	4
023	64.06220.01	AXLE 50X36X171	1
024	618.08016.86	FLAT HEAD SOCKET CAP SCREW DIN7991 M8x16	8
025	64.06219.00	COVER 6x104	2
026	401.06070.60	PIN DIN94 6x70	1
027	720.36000.86	NUT DIN982 M36	1
028	901.08000.33	GREASER DIN71412-A M8x1,25	2
029	101.36000.66	WASHER DIN125	1

04. CHASSIS

CHASSIS AXLE

CHASSIS: 60554

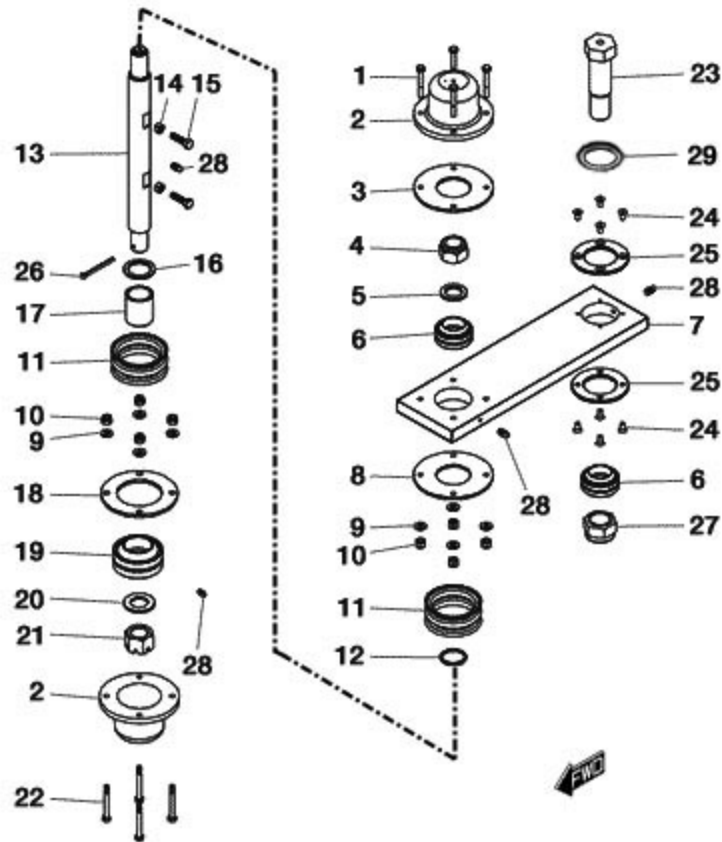

FIGURE	REFERENCE	DENOMINATION	AMOUNT
001	604.08060.86	SCREW DIN931 M8x60	4
002	64.06210.00	COVER 82x145	2
003	65.04142.00	COVER 145x5	1
004	01.01319.00	NUT DIN935 M30x2x30	1
005	65.04148.00	WASHER 31x48x5	1
006	941.40040.01	BUSHING GE40FO 2RS-C2	1
007	65.04141.01	CON ROD 68x507	1
008	65.04142.00	COVER 145x5	1
009	101.08000.66	WASHER DIN125 D8	8
010	711.08000.66	NUT DIN982 M8	8
011	64.06214.00	DUST EXCLUDER 43x103	1
012	65.04146.00	WASHER 41x48x5	1
013	65.04144.00	AXLE	1
014	701.08000.66	NUT DIN934 M8X1,25	2
015	603.08030.86	SCREW DIN933 M8X30	2
016	65.04149.00	WASHER 41x57x4.5	1

017	65.04145.00	BUSHING 40x50x56	1
018	65.04143.00	COVER 140x6	1

04. CHASSIS

CHASSIS AXLE

CHASSIS: 60554

FIGURE	REFERENCE	DENOMINATION	AMOUNT
019	941.50056.01	BUSHING GE50FO 2RS-2C	1
020	65.04147.00	WASHER 31x57x4.5	1
021	703.30000.66	NUT DIN935 M30x2	1
022	604.08070.86	SCREW DIN931	4
023	64.06220.01	AXLE 50X36X171	1
024	618.08016.86	FLAT HEAD SOCKET CAP SCREW DIN7991 M8x16	8
025	64.06219.00	COVER 6x104	2
026	401.06070.60	PIN DIN94 6x70	1
027	720.36000.86	NUT DIN982 M36	1
028	901.08000.33	GREASER DIN71412-A M8x1,25	2
029	101.36000.66	WASHER DIN125	1

04. CHASSIS

CHASSIS AXLE

CHASSIS: 66624

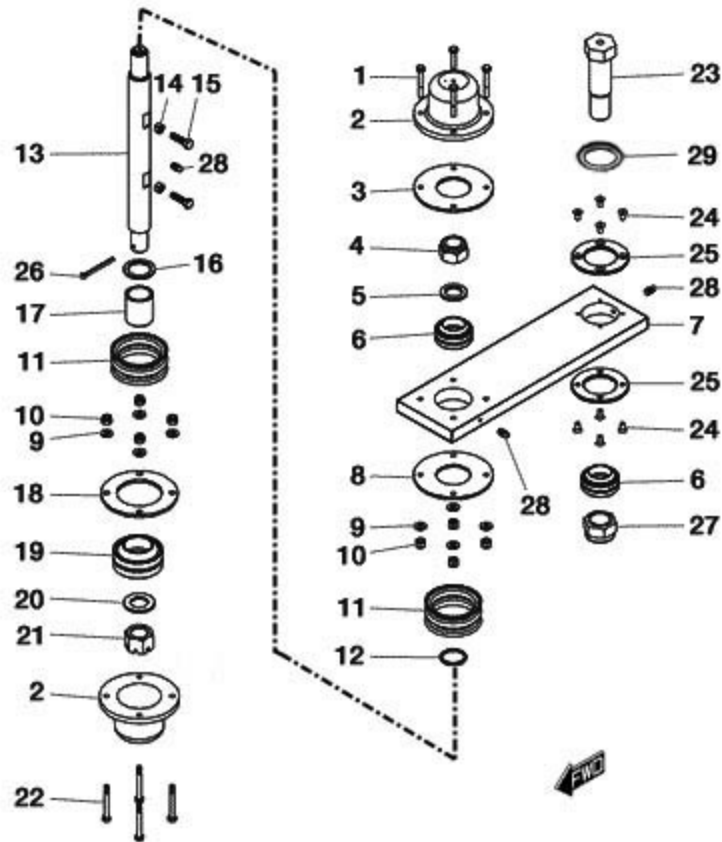

FIGURE	REFERENCE	DENOMINATION	AMOUNT
001	604.08060.86	SCREW DIN931 M8x60	4
002	64.06210.01	COVER 82X145	2
003	65.04142.00	COVER 145x5	1
004	01.01319.00	NUT DIN935 M30x2x30	1
005	65.04148.00	WASHER 31x48x5	1
006	941.40040.01	BUSHING GE40FO 2RS-C2	1
007	65.04141.01	CON ROD 68x507	1
008	65.04142.00	COVER 145x5	1
009	101.08000.66	WASHER DIN125 D8	8
010	711.08000.66	NUT DIN982 M8	8
011	64.06214.00	DUST EXCLUDER 43x103	1
012	65.04146.00	WASHER 41x48x5	1
013	65.04144.00	AXLE	1
014	701.08000.66	NUT DIN934 M8X1,25	2
015	603.08030.86	SCREW DIN933 M8X30	2
016	65.04149.00	WASHER 41x57x4.5	1

017	65.04145.00	BUSHING 40x50x56	1
018	65.04143.00	COVER 140x6	1

04. CHASSIS

CHASSIS AXLE

CHASSIS: 66624

FIGURE	REFERENCE	DENOMINATION	AMOUNT
019	941.50056.01	BUSHING GE50FO 2RS-2C	1
020	65.04147.00	WASHER 31x57x4.5	1
021	703.30000.66	NUT DIN935 M30x2	1
022	604.08070.86	SCREW DIN931	4
023	64.06220.01	AXLE 50X36X171	1
024	618.08016.86	FLAT HEAD SOCKET CAP SCREW DIN7991 M8x16	8
025	64.06219.00	COVER 6x104	2
026	401.06070.60	PIN DIN94 6x70	1
027	720.36000.86	NUT DIN982 M36	1
029	101.36000.66	WASHER DIN125	1

05. BRAKE ACTIVATION FOOT BRAKE

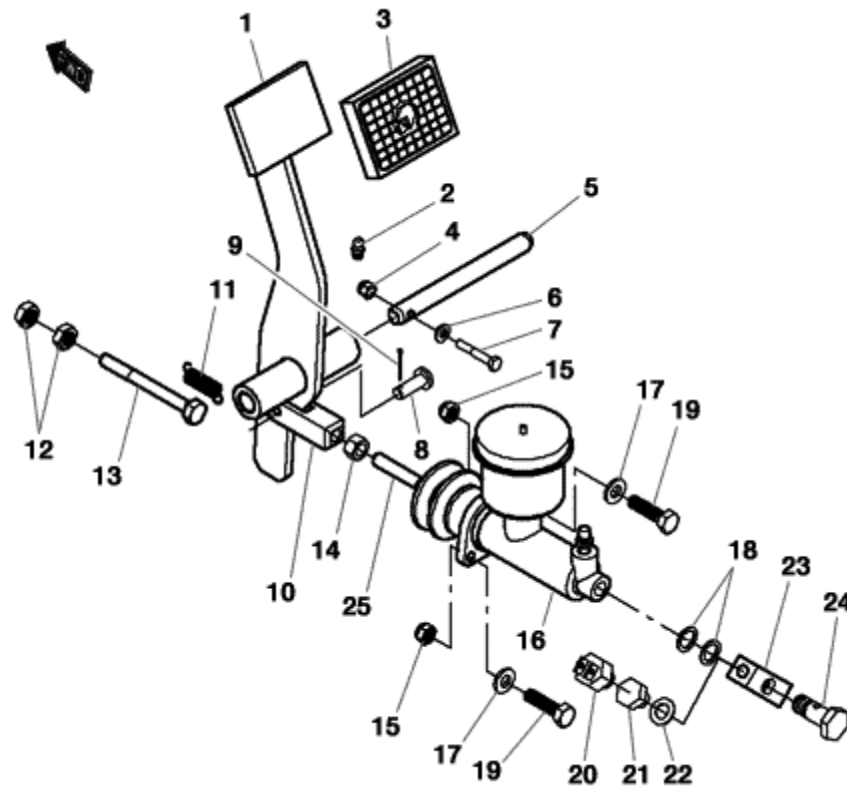

FIGURE	REFERENCE	DENOMINATION	AMOUNT
001	65.05111.00	PEDAL, BRAKE	1
002	901.08000.33	GREASER DIN71412-A M8x1,25	1
003	43.07310.01	PANEL	1
004	711.06000.66	NUT DIN982 M6	1
005	65.05113.00	SHAFT CYL/CYL 15x152	1
006	101.06000.66	WASHER DIN125 D6	1
007	604.06040.86	SCREW DIN931 M6x40	1
008	01.00514.02	AXLE CIL/CPA	1
009	401.02025.60	PIN DIN94 2x25	1
010	01.00564.01	ART. FORK	1
011	01.00139.00	SPRING TENSION	1
012	701.10000.66	NUT DIN934 M10x1.5	2
013	604.10100.86	SCREW DIN931	1
014	01.01304.00	NUT	1
015	711.08000.66	NUT DIN982 M8	2
016	65.05119.00	FOOTPUMP 1 1-16 36,5	1

017	101.08000.66	WASHER DIN125 D8	2
018	106.12000.20	WASHER CU	2

05. BRAKE ACTIVATION

FOOT BRAKE

FIGURE	REFERENCE	DENOMINATION	AMOUNT
019	603.08025.86	SCREW DIN933 M8x25	2
020	43.01520.00	BRAKE FLUID SWITCH	1
021	80.01090.00	CAP	1
022	107.10000.10	WASHER AL	1
023	55.00758.00	NIPPLE	1
024	55.00757.20	NIPPLE SCREW SIM.	1
025	43.00576.11	ROD STRAIGHT R7/16	1

05. BRAKE ACTIVATION TUBES

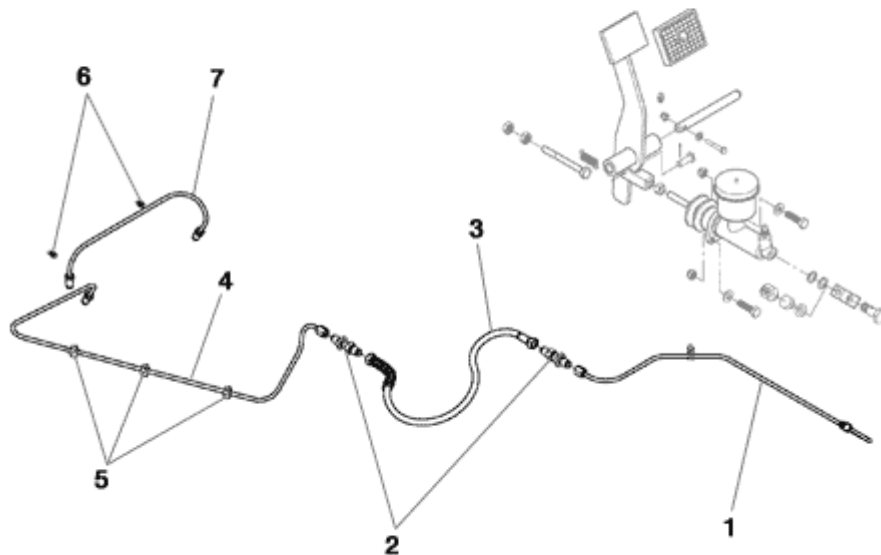

FIGURE	REFERENCE	DENOMINATION	AMOUNT
001	65.05116.00	HYDRAULIC STEEL PIPE, BUNDY 4 524X149,5X81	1
002	64.05123.00	FITTING M/M	2
004	65.05115.00	HYDRAULIC STEEL PIPE, BUNDY 4 816X321X248	1
005	929.05000.00	TUBE GUIDE SUPPORT	4
006	901.06000.33	GREASER DIN71412-A	2
007	65.05114.00	HYDRAULIC STEEL PIPE, BUNDY 4 285X75X38	1

05. BRAKE ACTIVATION HANDBRAKE (PART 1)

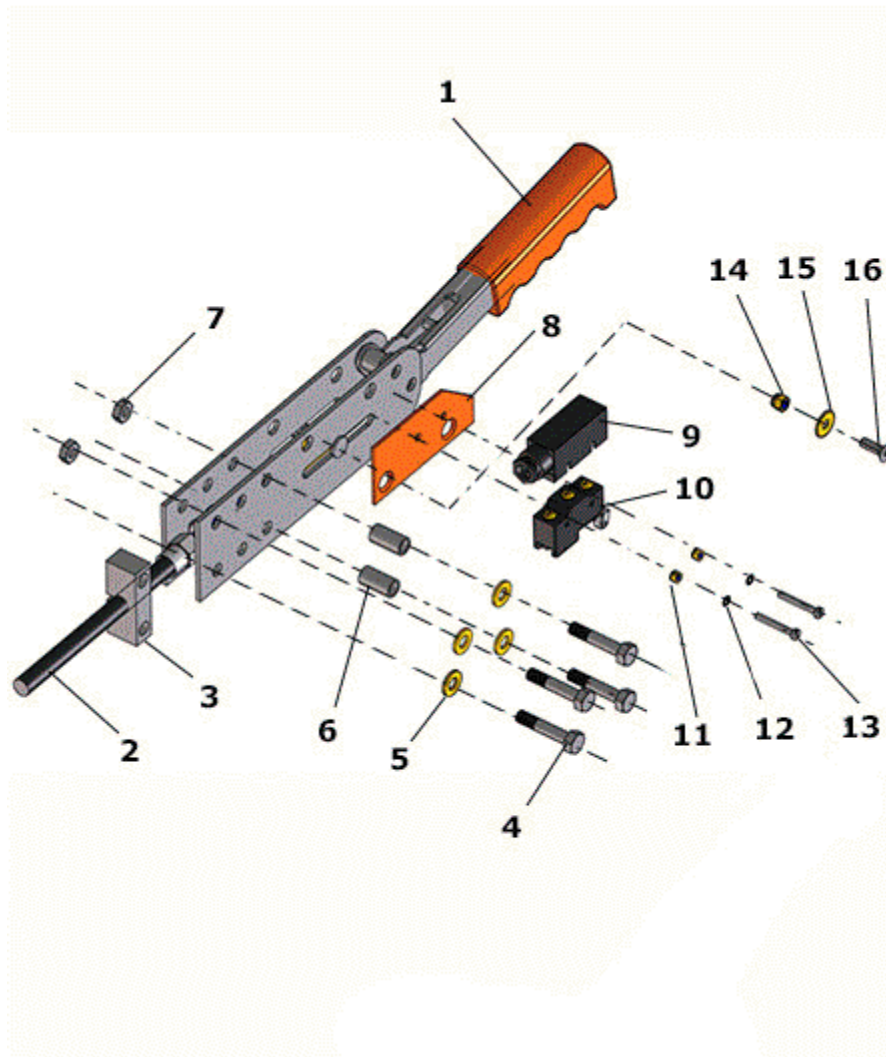

FIGURE	REFERENCE	DENOMINATION	AMOUNT
001	43.00755.01	CONTROL LEVER	1
002	65.05211.00	(NEWAGE) BRAKE CABLE	1
003	43.00755.12	STRIP SUPPORT	1
004	604.08040.86	SCREW DIN931	4
005	104.08000.00	WASHER DIN7980 D8	4
006	43.00758.01	ACC. FORK	3
007	701.08000.66	NUT DIN934 M8X1,25	4
008	60.00781.00	SUPPORT PLATE	1
009	60.00783.00	OMRON PROTECCION MICRO APB-PG	1
010	60.00782.02	SWITCH Z-15GW2_EFA	1
011	711.04000.66	NUT	2
012	101.04000.66	WASHER DIN125 D4	2

013	615.04030.66	SCREW DIN84	2
014	711.06000.66	NUT DIN982 M6	2
015	112.06000.66	WASHER DIN9021 D6	2
016	618.06015.86	SCREW DIN7991	2

05. BRAKE ACTIVATION

HANDBRAKE (PART 1)

CHASSIS: 57482

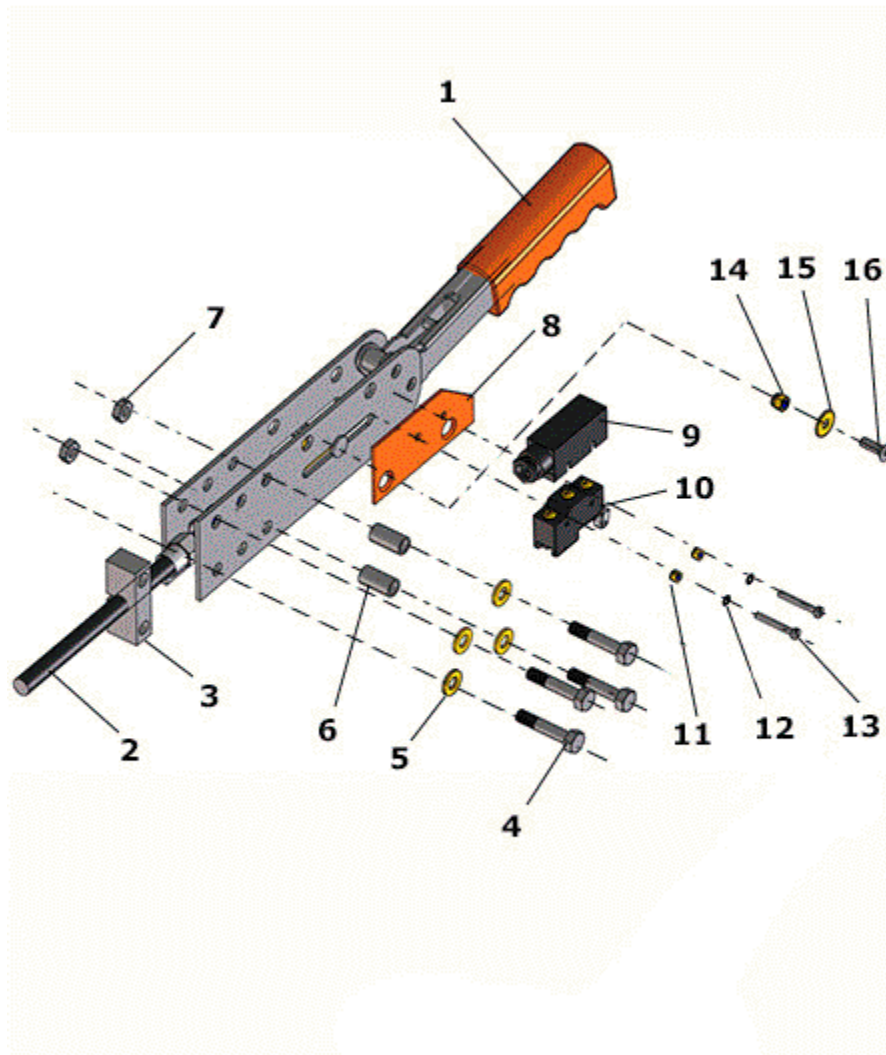

FIGURE	REFERENCE	DENOMINATION	AMOUNT
001	43.00755.01	CONTROL LEVER	1
003	43.00755.12	STRIP SUPPORT	1
004	604.08040.86	SCREW DIN931	4
005	104.08000.00	WASHER DIN7980 D8	4
006	43.00758.01	ACC. FORK	3
007	701.08000.66	NUT DIN934 M8X1,25	4
008	60.00781.00	SUPPORT PLATE	1
009	60.00783.00	OMRON PROTECCION MICRO APB-PG	1
010	60.00782.02	SWITCH Z-15GW2_EFA	1
011	711.04000.66	NUT	2
012	101.04000.66	WASHER DIN125 D4	2

013	615.04030.66	SCREW DIN84	2
014	711.06000.66	NUT DIN982 M6	2
015	112.06000.66	WASHER DIN9021 D6	2
016	618.06015.86	SCREW DIN7991	2

COMMENTS

MOD.3643: SUSTITUCION CABLE FRENO DE MANO EXCAPCIONES: 57852 57853 57854 57855

05. BRAKE ACTIVATION

HANDBRAKE (PART 1)

CHASSIS: 63087

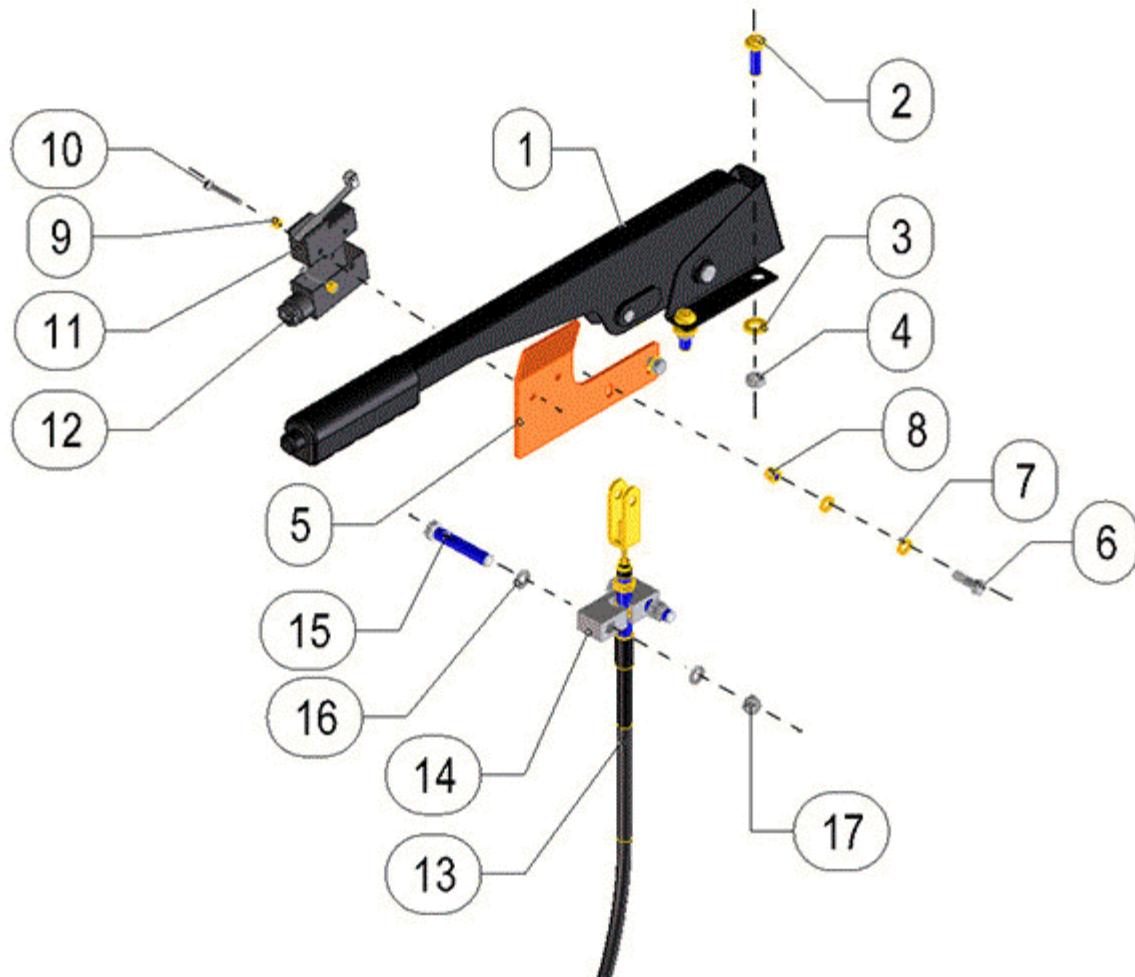

FIGURE	REFERENCE	DENOMINATION	AMOUNT
001	63.05201.00	LEVER, HANDBRAKE	1
002	630.08025.96	SCREW ISO7380	4
003	101.08000.66	WASHER DIN125 D8	4
004	701.08000.66	NUT DIN934 M8X1,25	4
005	64.05131.00	SUPPORT 140x3	1
006	603.06020.86	SCREW DIN933 M6x20	2
007	101.06000.66	WASHER DIN125 D6	4
008	711.06000.66	NUT DIN982 M6	2
009	711.04000.66	NUT	2
010	604.08050.86	SCREW DIN931	2
011	60.00782.00	SWITCH	1
012	60.00783.00	OMRON PROTECCION MICRO APB-PG	1
013	65.05211.02	BRAKE CABLE 4x3250	1

014	43.00755.13	SUPPORT 15x23x64	1
015	604.08050.86	SCREW DIN931	2
016	101.08000.66	WASHER DIN125 D8	2
017	711.08000.66	NUT DIN982 M8	2

COMMENTS

MOD.3644 SUSTITUCION PALANCA FRENO DE MANO

05. BRAKE ACTIVATION

HANDBRAKE (PART 1)

CHASSIS: 63607

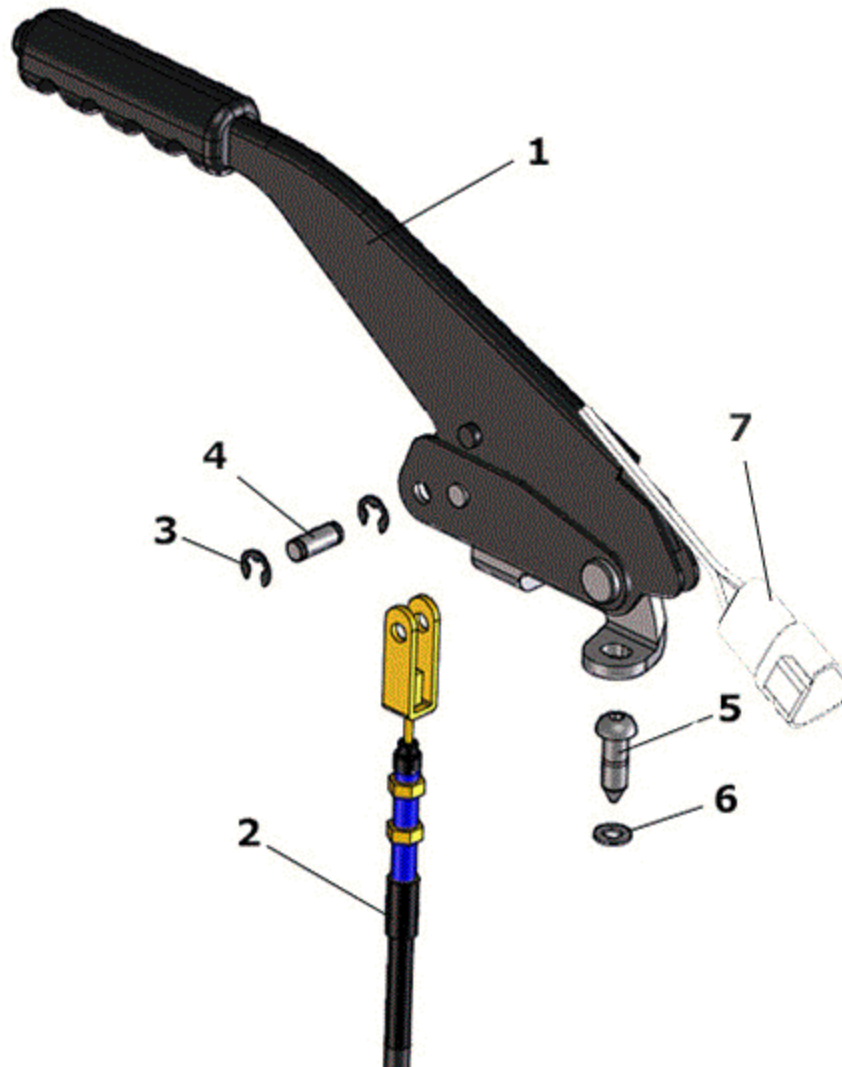

FIGURE	REFERENCE	DENOMINATION	AMOUNT
001	65.05221.00	ACC LEVER. BRAKE	1
002	64.05113.05	BRAKE CABLE, DANA 4x3850	1
003	961.08000.00	SAFETY RING DIN6799	2
004	65.05135.00	PIN 9x25	1
005	630.10025.96	SCREW ISO7380	2
006	101.10000.66	WASHER DIN125 D10	2
007	65.05223.00	HAND BRAKE SENSOR	1

05. BRAKE ACTIVATION

HANDBRAKE (PART 2)

CHASSIS: 59061

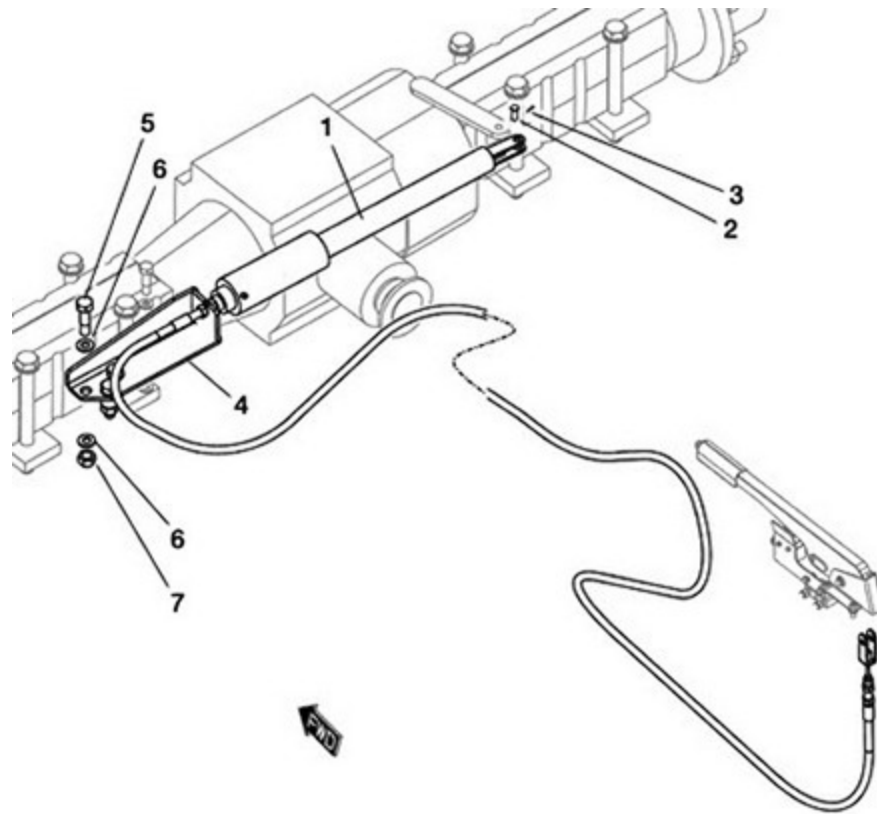

FIGURE	REFERENCE	DENOMINATION	AMOUNT
001	64.05113.02	BRAKE CABLE, DANA 4x3850	1
002	65.03117.00	PIN 9,8x28	1
003	401.02025.60	PIN DIN94 2x25	1
004	65.04190.00	SUPPORT	1
005	65.03617.00	BOLT DIN912 M10x1,5x33	3
006	101.12000.66	WASHER DIN125 D12	6
007	711.12000.66	NUT DIN982 M12	3

05. BRAKE ACTIVATION

HANDBRAKE (PART 2)

CHASSIS: 63607

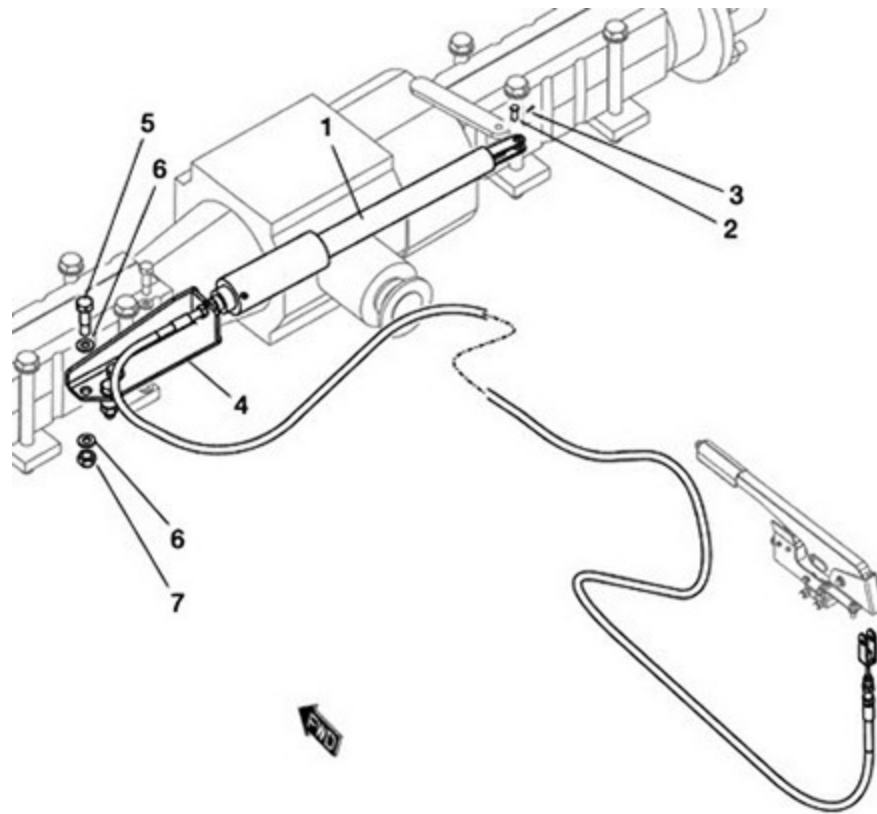

FIGURE	REFERENCE	DENOMINATION	AMOUNT
001	64.05113.05	BRAKE CABLE, DANA 4x3850	1
002	65.03117.00	PIN 9,8x28	1
003	401.02025.60	PIN DIN94 2x25	1
004	65.04190.00	SUPPORT	1
005	65.03617.00	BOLT DIN912 M10x1,5x33	3
006	101.12000.66	WASHER DIN125 D12	6
007	711.12000.66	NUT DIN982 M12	3

06. STEERING

STEERING (PART 1)

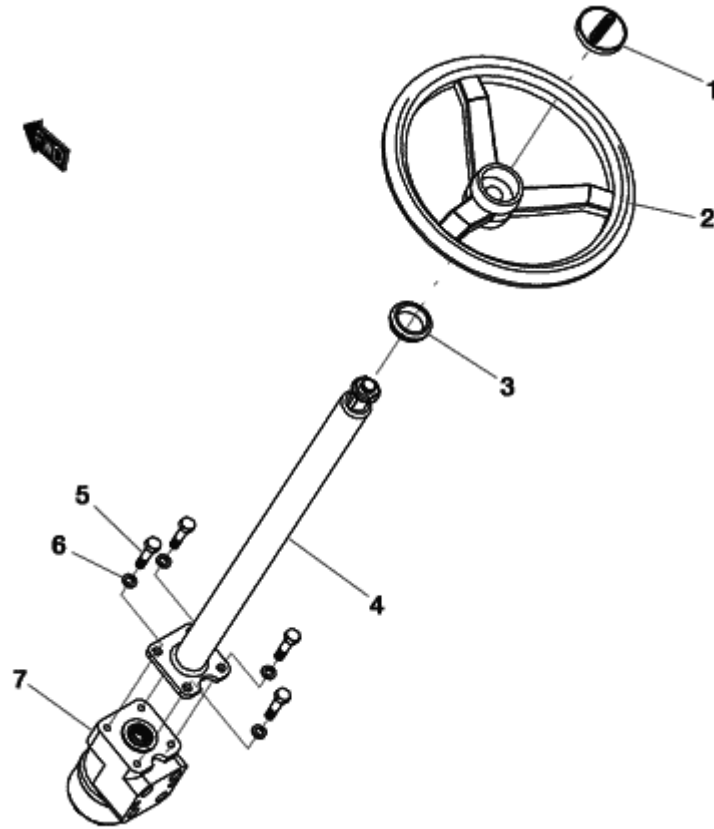

FIGURE	REFERENCE	DENOMINATION	AMOUNT
001	00.00626.03	TRIM	1
002	15.01016.01	STEERING WHEEL D21-315 WITH POMMEL	1
003	15.20727.00	NYLON BEARING 16x38x52	1
004	65.06212.00	STEERING COLUMN	1
005	604.10030.86	SCREW DIN931	4
006	104.10000.00	WASHER DIN7980 D10	4
007	65.06211.00	HYDROSTATIC STEERING	1

06. STEERING

STEERING (PART 2)

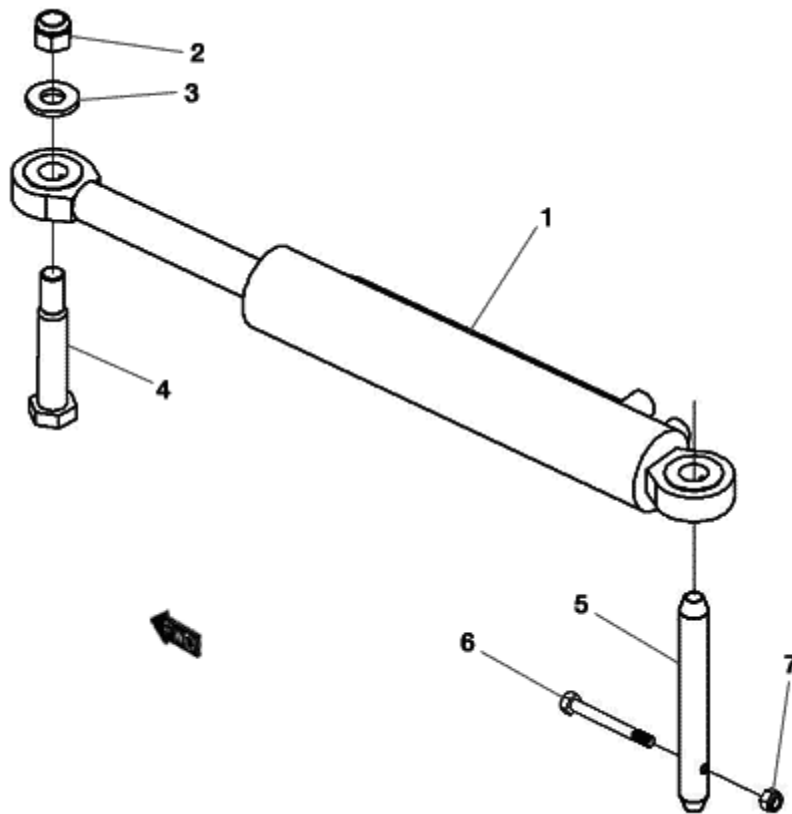

FIGURE	REFERENCE	DENOMINATION	AMOUNT
001	65.06210.00	CYLINDER	1
002	711.20000.66	NUT	1
003	101.20000.66	WASHER DIN125	1
004	64.04225.00	SHAFT 36x20x140	1
005	65.06213.00	SHAFT CYL/CYL 25x220	1
006	604.08055.86	BOLT DIN931 M8x55	1
007	711.08000.66	NUT DIN982 M8	1

06. STEERING

HYDRAULIC CYLINDERS

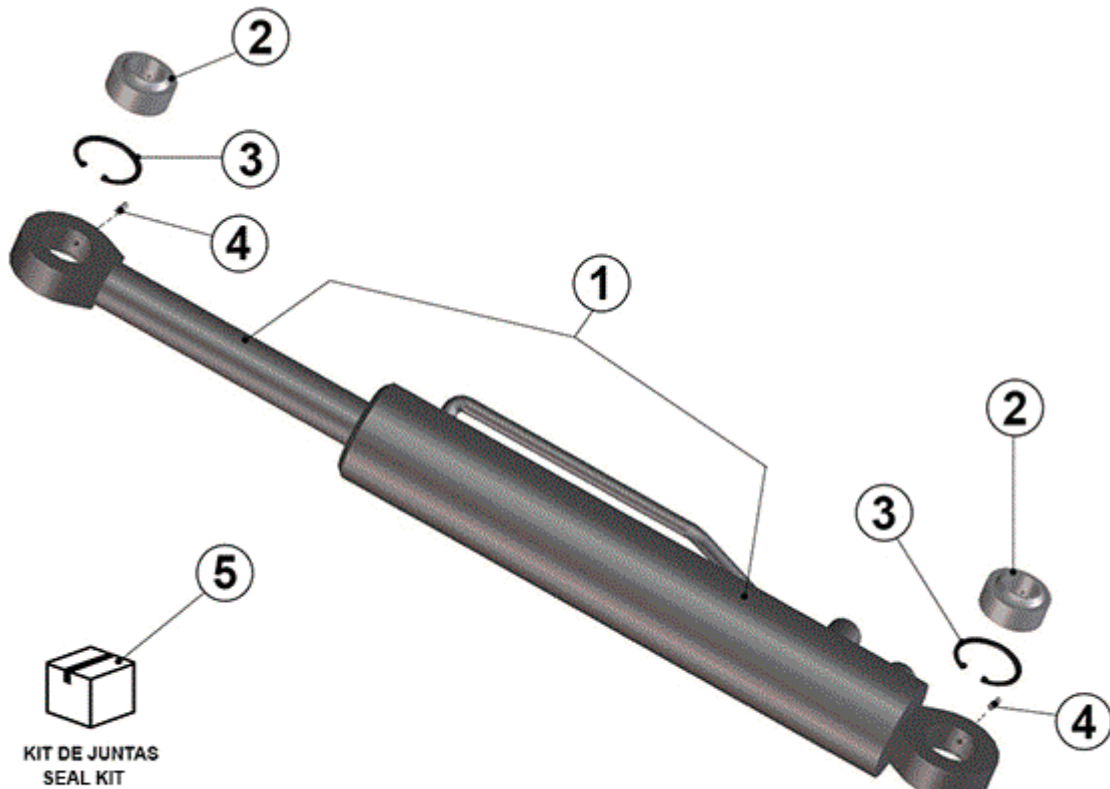

FIGURE	REFERENCE	DENOMINATION	AMOUNT
001	65.06210.00	CYLINDER	1
002	65.06222.00	BALL JOINT DIREC.	2
003	65.06224.00	O-RING	2
004	65.06221.00	CAP, GREASING	2
005	65.06214.00	SEAL KIT	1

WHEEL

WHEELS



FIGURE	REFERENCE	DENOMINATION	AMOUNT
001	65.07100IZ01	LEFT FULL WHEEL 11.5/80-15.3	2
001	65.07100DE01	RIGHT FULL WHEEL 11.5/80-15.3	2
002	65.07113.00	RIM 9.00x15.3"	4
003	70.07023.00	TUBELESS VALVE TR415	4
004	65.07101.00	TYRE TT 11,5/80-15,3 14TS5	4

08. BODYWORK

SHEETS (1)

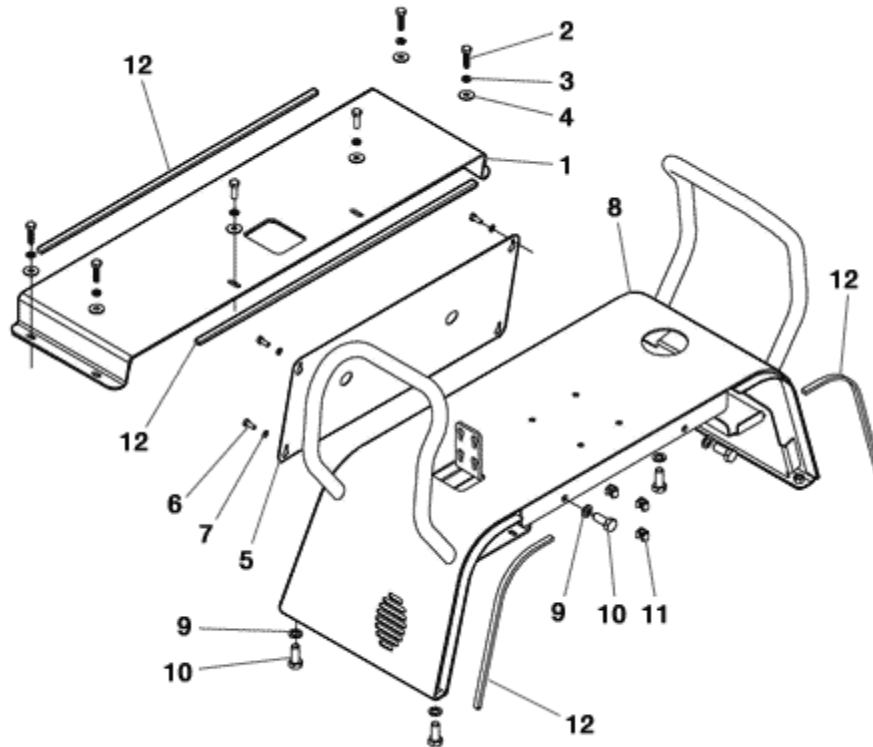

FIGURE	REFERENCE	DENOMINATION	AMOUNT
001	65.08114.00	COVER	1
002	630.08025.96	SCREW ISO7380	6
003	104.08000.00	WASHER DIN7980 D8	6
004	112.08000.66	WASHER DIN9021 D8	6
005	65.08118.00	COVER 620x270x1.5	1
006	603.06010.86	SCREW DIN933 M6x10	4
007	104.06000.00	WASHER DIN7980 D6	4
008	65.08110.00	COVER	1
009	104.12000.00	WASHER DIN7980 D12	6
010	603.12030.86	SCREW DIN933 M12x30	6
011	726.08003.66	NUT M8x3	3
012	472.04015.00	RUBBER PROFILE MAT.	4

08. BODYWORK

SHEETS (1)

CHASSIS: 61892

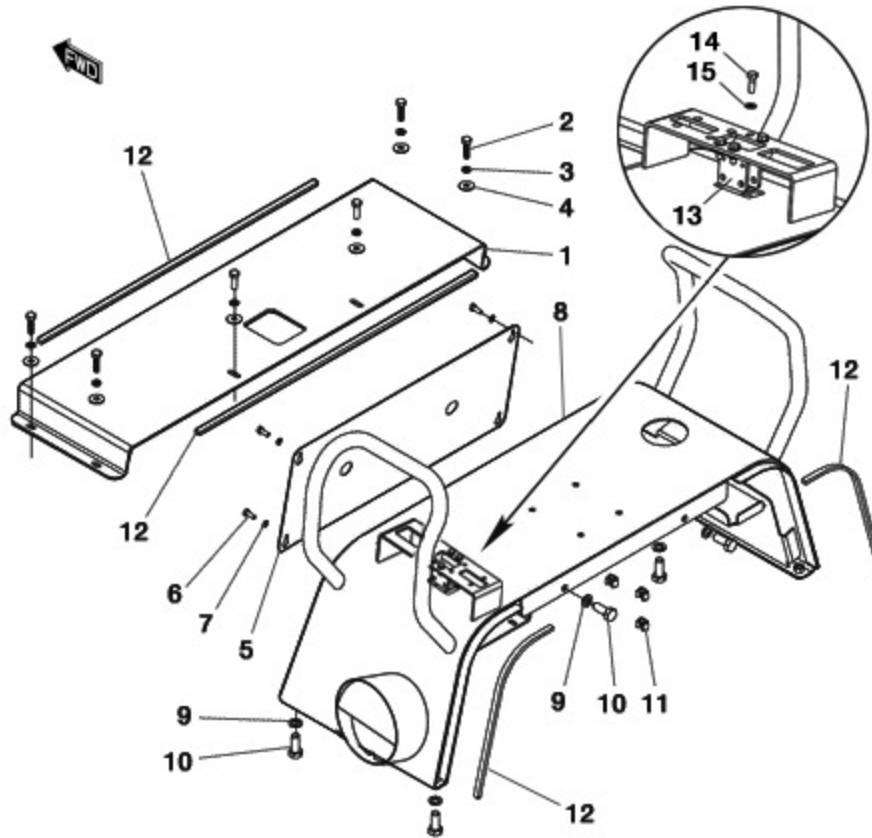

FIGURE	REFERENCE	DENOMINATION	AMOUNT
001	65.08114.00	COVER	1
002	630.08025.96	SCREW ISO7380	6
003	104.08000.00	WASHER DIN7980 D8	6
004	112.08000.66	WASHER DIN9021 D8	6
005	65.08118.00	COVER 620x270x1.5	1
006	603.06010.86	SCREW DIN933 M6x10	4
007	104.06000.00	WASHER DIN7980 D6	4
008	65.08110.00	COVER	1
009	104.12000.00	WASHER DIN7980 D12	6
010	603.12030.86	SCREW DIN933 M12x30	6
011	726.08003.66	NUT M8x3	3
012	472.04015.00	RUBBER PROFILE MAT.	4

08. BODYWORK

SHEETS (1)

CHASSIS: 63607

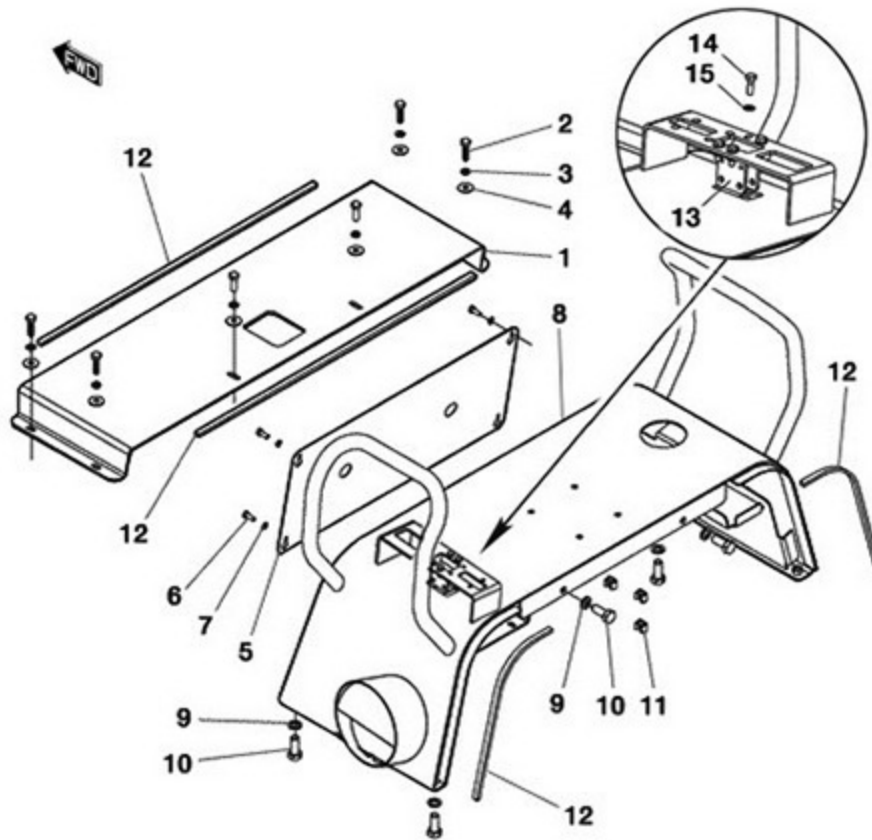

FIGURE	REFERENCE	DENOMINATION	AMOUNT
001	65.08119.00	COVER 1041x303x70	1
002	630.08025.96	SCREW ISO7380	6
003	104.08000.00	WASHER DIN7980 D8	6
004	112.08000.66	WASHER DIN9021 D8	6
005	65.08118.01	COVER 620X270X1.5	1
006	603.06010.86	SCREW DIN933 M6x10	4
007	104.06000.00	WASHER DIN7980 D6	4
008	65.08110.03	COVER. 1067X667X492	1
009	104.12000.00	WASHER DIN7980 D12	6
010	603.12030.86	SCREW DIN933 M12x30	6
011	726.08003.66	NUT M8x3	3
012	472.04015.00	RUBBER PROFILE MAT.	4
013	63.08127.00	SUPPORT 65x30x57	2
014	603.08025.86	SCREW DIN933 M8x25	4
015	101.08000.66	WASHER DIN125 D8	4

08. BODYWORK SHEETS (2)

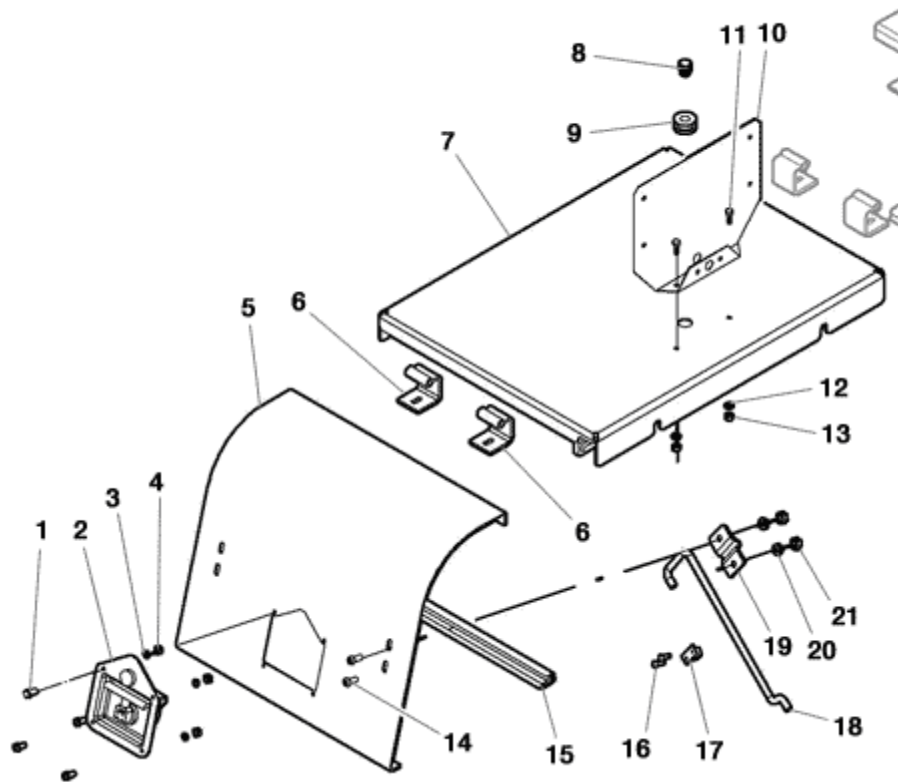

FIGURE	REFERENCE	DENOMINATION	AMOUNT
001	615.04015.66	SCREW DIN84 M4x15	8
002	64.08119.00	CLOSING WITH KEY	2
003	104.04000.00	WASHER DIN7980 D4	8
004	701.04000.66	NUT DIN934 M4	8
005	65.08112.00	COVER 422,5x331x233	2
006	64.08116.00	HINGE 8x40	4
007	65.08111.00	COVER 674x432x50	1
008	02.32013.00	CAP	1
009	16.00760.00	BUSH	1
010	46.10754.00	PIN SUPPORT 25x195x250	1
011	603.05051.86	SCREW	2
012	104.05000.00	WASHER DIN7980 D5	2
013	701.05000.66	NUT DIN934 M5x0.8	2
014	630.06015.96	SCREW ISO7380 M6x15	4
015	472.00410.00	RUBBER PROFILE 22X22	2
016	504.02510.60	RIVET 2,4x10	4

017	65.08121.00	HOSE CLAMP Ø6	2
018	65.08115.00	ROD	2

08. BODYWORK SHEETS (2)

FIGURE	REFERENCE	DENOMINATION	AMOUNT
019	65.08116.00	CLAMP 7	2
020	104.06000.00	WASHER DIN7980 D6	4
021	701.06000.66	NUT DIN934 M6X1	4

08. BODYWORK CAB

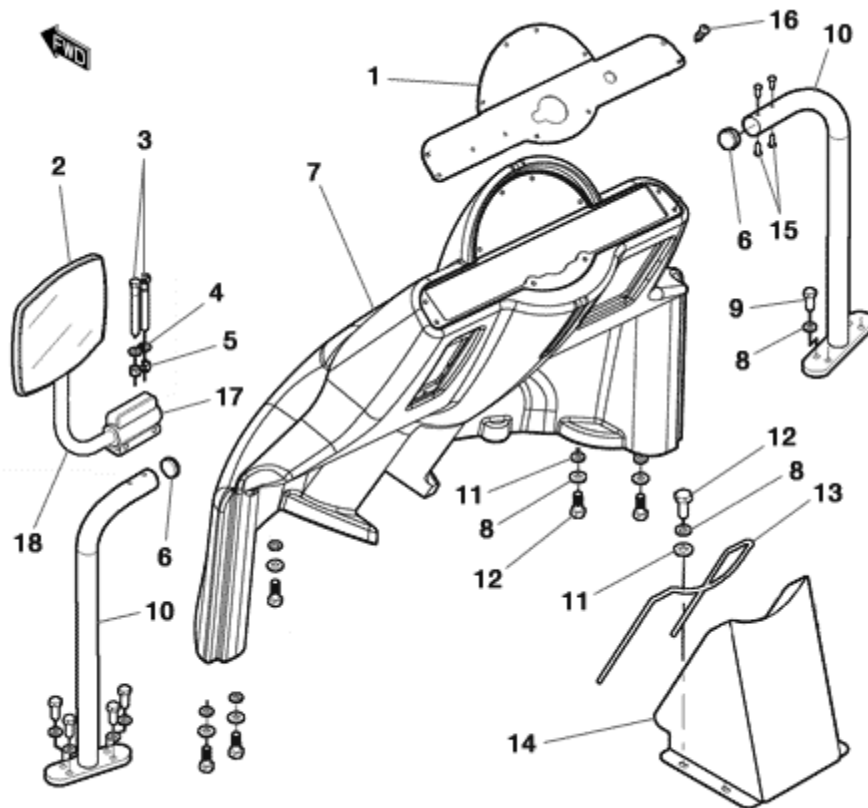

FIGURE	REFERENCE	DENOMINATION	AMOUNT
001	70.11010.00	SUPPORT 503x184x2	1
002	09.11009.00	REARVIEW MIRROR COMPLETE ASSY	1
003	601.05050.86	SCREW DIN912	2
004	101.05000.66	WASHER DIN125 D5	2
005	711.05000.66	NUT DIN982 M5	2
006	02.32035.00	CAP	2
007	65.08211.00	PROTECTOR, STEERING SUPPORT	1
008	104.08000.00	WASHER DIN7980 D8	14
009	630.08020.96	SCREW ISO7380	10
010	64.04412.00	TUBE, METALLIC	2
011	101.08000.66	WASHER DIN125 D8	8
012	603.08025.86	SCREW DIN933 M8x25	8
013	472.00007.00	RUBBER PROFILE MAT.	1
014	65.08212.00	COVER 280x224x223	1
015	502.05025.60	RIVET DIN1476 5x25 (POP)	4
016	630.05010.96	SCREW ISO7380	16



017	09.11012.00	SOP. EJE 18X25X75 RETROVISOR	1
018	09.11010.00	SUPPORT 16X143X143	1

08. BODYWORK

ROPS ARCH

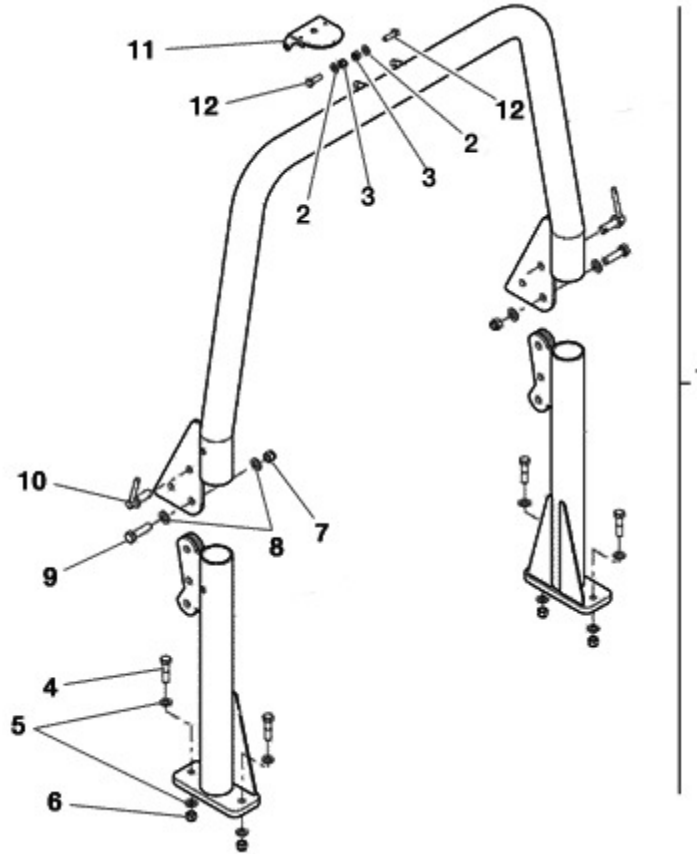

FIGURE	REFERENCE	DENOMINATION	AMOUNT
001	64.08118.01	PROTECTOR ARCH	1
002	64.08118.03	PROTECTOR ARCH, RIGHT 770x250x110	1
003	64.08118.02	PROTECTOR ARCH, LEFT 770x250x110	1
004	604.16065.86	BOLT DIN931 M16x65	4
005	101.16000.66	WASHER DIN125 D16	8
006	711.16000.66	NUT DIN982 M16 8.8 K	4
007	718.18000.66	NUT	2
008	101.18000.66	BEARING DIN125 D18	4
009	604.18070.86	SCREW DIN931	2
010	70.08104.00	PIN WITH CHAIN	2
011	70.08106.00	SUPPORT 170x150x2	1
012	630.08020.96	SCREW ISO7380	2
013	116.08000.00	WASHER DIN125 A D8	2
014	711.08000.66	NUT DIN982 M8	2

08. BODYWORK

JOYSTICK LEVER

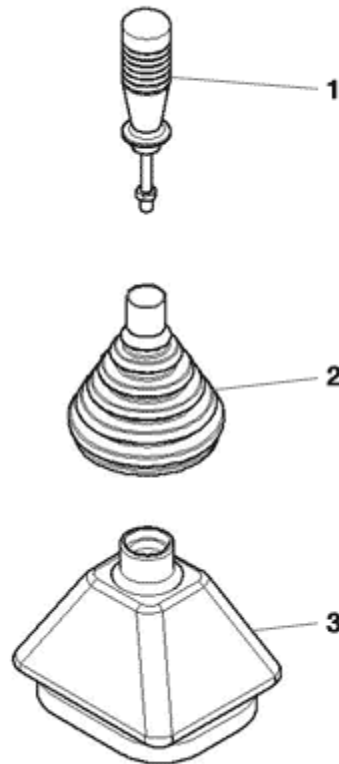

FIGURE	REFERENCE	DENOMINATION	AMOUNT
001	65.08201.00	CONTROL LEVER	1
002	43.50349.00	DUST PROTECTOR	1
003	09.00391.61	DUST EXCLUDER	1

08. BODYWORK COUNTERWEIGHT

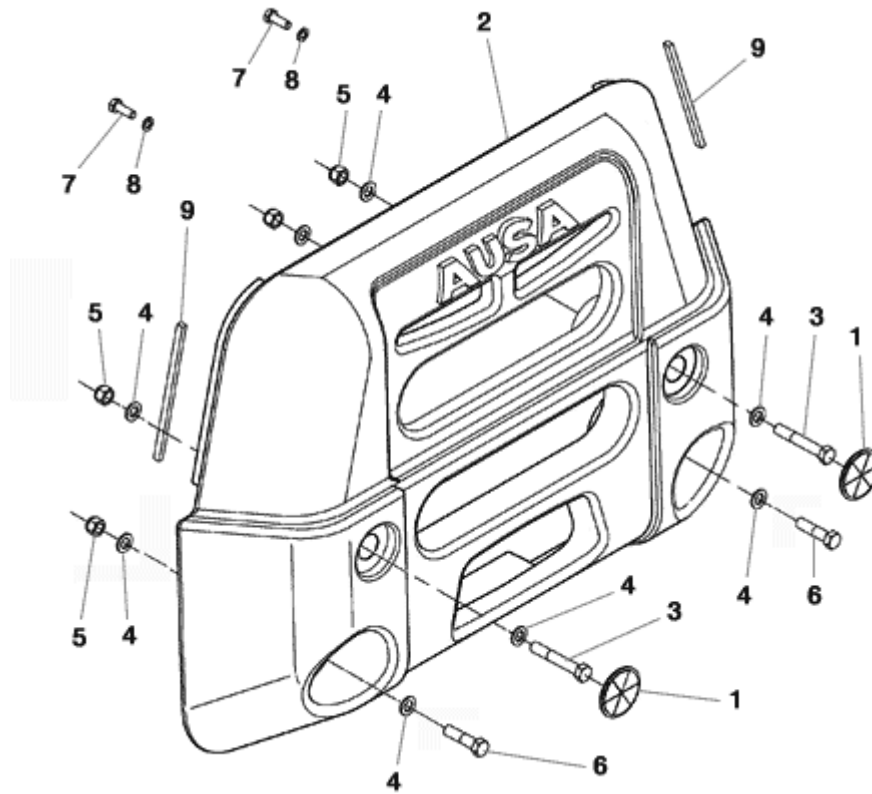

FIGURE	REFERENCE	DENOMINATION	AMOUNT
001	10.11017.00	RED REFLECTOR	2
002	65.08310.00	COUNTERWEIGHT(212'5 kg)	1
003	604.16100.86	SCREW DIN931	2
004	101.16000.66	WASHER DIN125 D16	8
005	711.16000.66	NUT DIN982 M16 8.8 K	4
006	604.16065.86	BOLT DIN931 M16x65	2
007	603.12035.86	SCREW DIN933	2
008	104.12000.00	WASHER DIN7980 D12	2
009	472.04015.00	RUBBER PROFILE MAT.	2

08. BODYWORK

SEAT

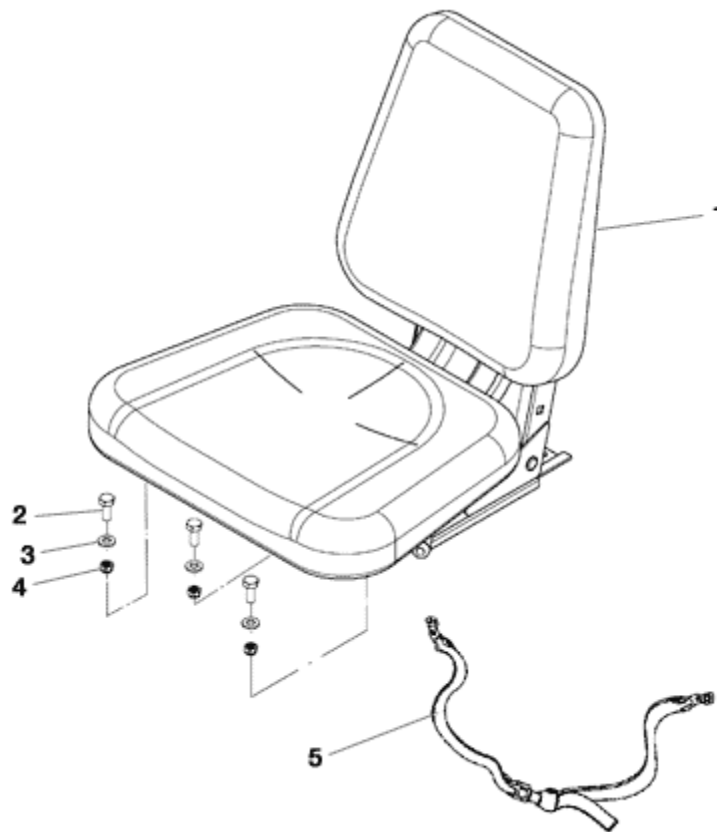

FIGURE	REFERENCE	DENOMINATION	AMOUNT
001	01.00706.07	DRIVER S SEAT	1
002	603.10025.86	SCREW DIN933 M10x25	3
003	101.10000.66	WASHER DIN125 D10	3
004	711.10000.66	SHOCK ABSORBER	3
005	45.60002.01	BELT	1

09. MACHINE FUNCTIONS IMPLEMENTS

HOPPER

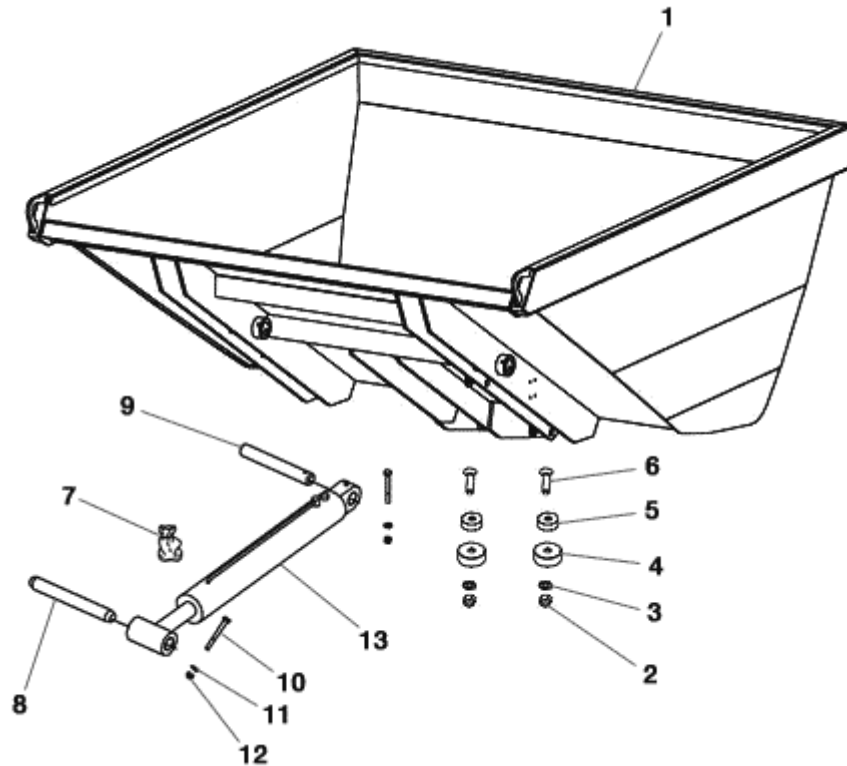

FIGURE	REFERENCE	DENOMINATION	AMOUNT
001	65.09300.00	SKIP 1325L D300AM	1
002	711.16000.66	NUT DIN982 M16 8.8 K	2
003	101.16000.66	WASHER DIN125 D16	2
004	20.03003.00	SHOCK ABSORVER SUPPORT	2
005	20.03002.00	BUTT	2
006	618.16060.86	FLAT HEAD SOCKET CAP SCREW DIN7991 M16x60	2
007	65.09511.00	SEAL KIT	1
008	64.09115.00	CYL/CYL AXLE 35X290	1
009	65.09623.00	CYL/CYL AXLE 35X248	1
010	603.08075.86	SCREW DIN933	2
011	101.08000.66	WASHER DIN125 D8	2
012	711.08000.66	NUT DIN982 M8	2
013	65.09510.00	CYLINDER 72x1480	1

09. MACHINE FUNCTIONS IMPLEMENTS

ELEVATION CYLINDER

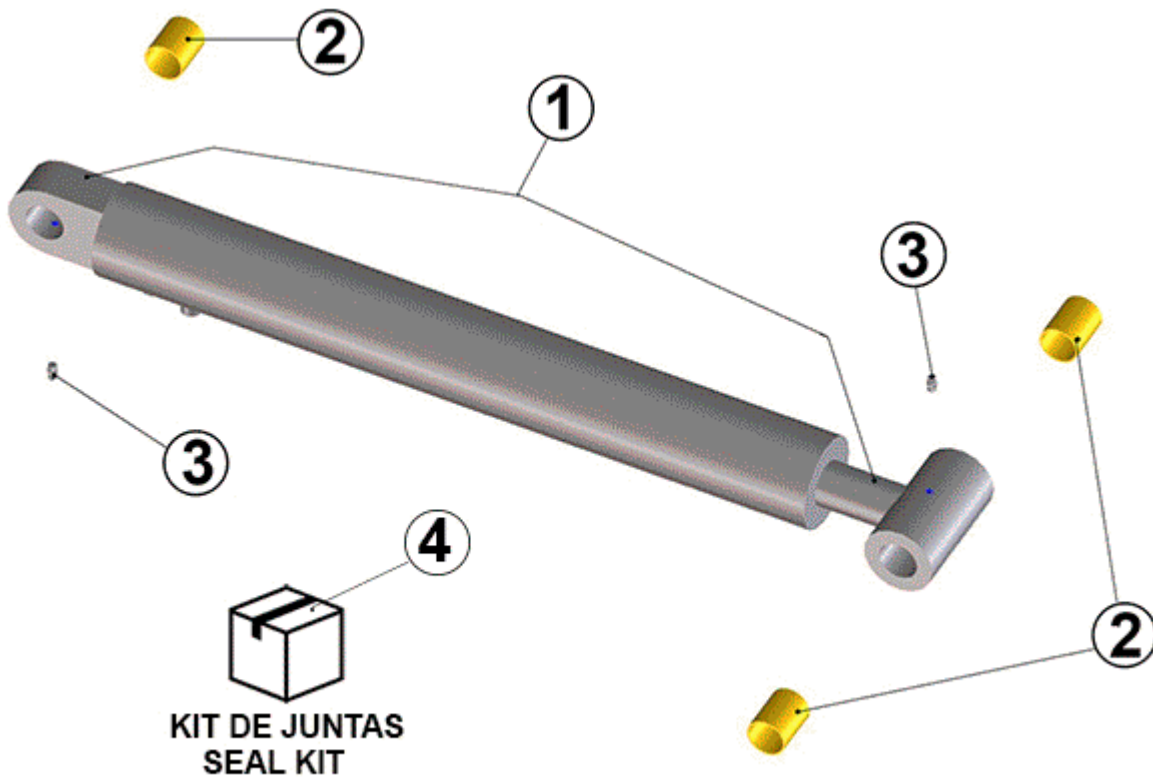

FIGURE	REFERENCE	DENOMINATION	AMOUNT
001	65.09510.00	CYLINDER 72x1480	1
002	65.09517.00	BUSHING	3
003	65.09521.00	CAP, GREASING	2
004	65.09511.00	SEAL KIT	1

10. HYDRAULIC INSTALLATION DISTRIBUTOR

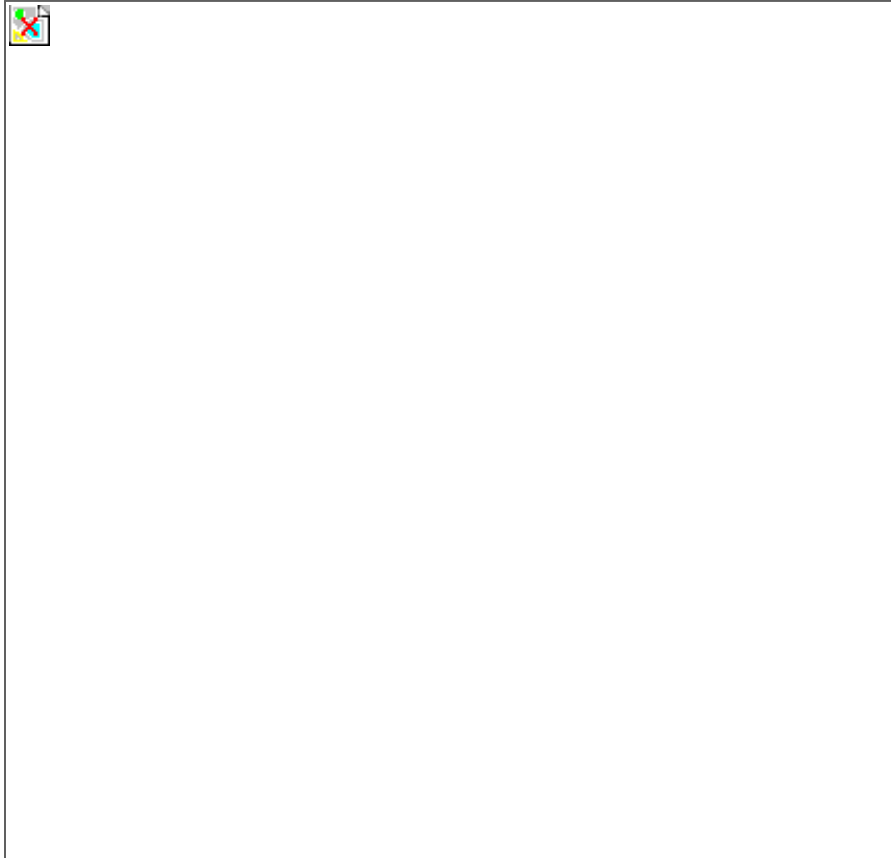

FIGURE	REFERENCE	DENOMINATION	AMOUNT
001	64.10115.00	DISTRIBUTOR 1E AP	1
002	RQN1670/793	HEAD	1
003	RQ1670/15A	SUPPORT	1
004	RQ1670.4	PIN	1
005	RQN1670821	SEAL KIT	1

10. HYDRAULIC INSTALLATION

HYDRAULIC TANK

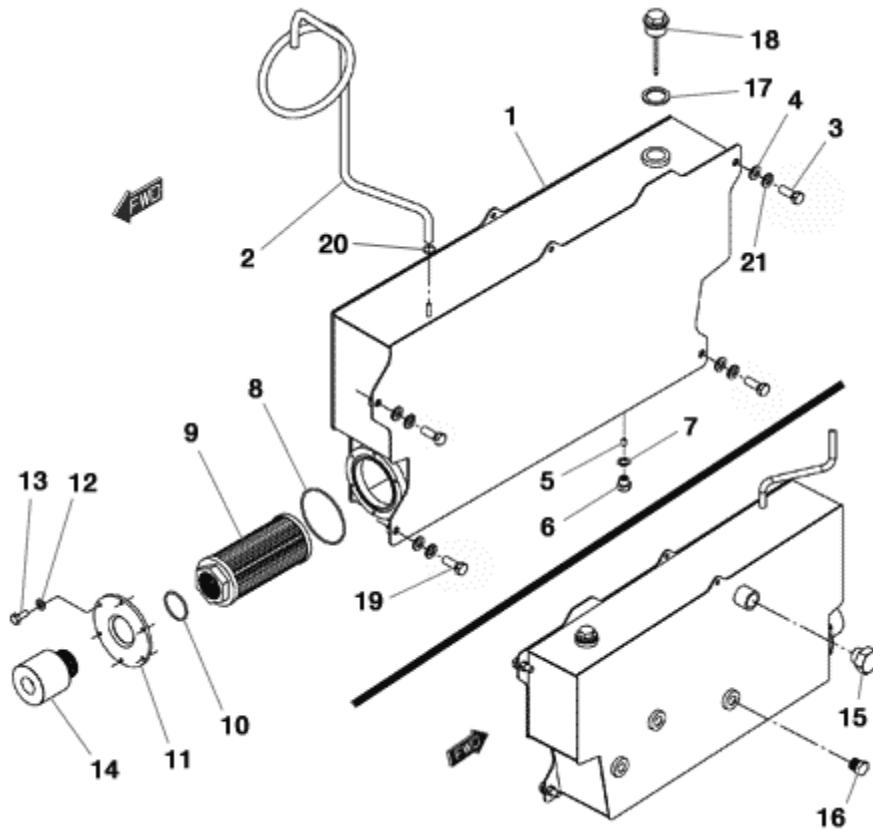

FIGURE	REFERENCE	DENOMINATION	AMOUNT
001	65.10510.00	OIL TANK	1
002	469.03014.00	HOSE L/P MAT. 8x14	1
003	604.12035.86	SCREW DIN931 M12x35	3
004	112.12000.66	WASHER DIN9021 D 12X36	4
005	01.00335.00	MAGNET	1
006	10.00921.00	CAP M14X150 DIN908	1
007	107.14000.10	WASHER AL 14x20x1.5	1
008	201.95003.50	O-RING DIN3770	1
009	58.01810.00	HIDRAULIC CATRIDGE INTANK	1
010	201.46003.50	O-RING DIN3770 46x52x3	1
011	43.70408.00	STRIP	1
012	104.06000.00	WASHER DIN7980 D6	6
013	603.06015.86	SCREW DIN933 M6x15	6
014	64.10117.00	FITTING.	1
015	70.10246.00	CAP	1
016	45.10803.10	CAP M22x1,5	1

017	43.13444.00	GASKET MET. BUNA	1
018	46.10052.00	DIPSTICK 1 D5x85	1

10. HYDRAULIC INSTALLATION

HYDRAULIC TANK

FIGURE	REFERENCE	DENOMINATION	AMOUNT
019	604.12030.86	SCREW DIN931	1
020	912.08016.66	CLAMP DIN3017	1
021	104.12000.00	WASHER DIN7980 D12	4

10. HYDRAULIC INSTALLATION

ENGINE COVER 1

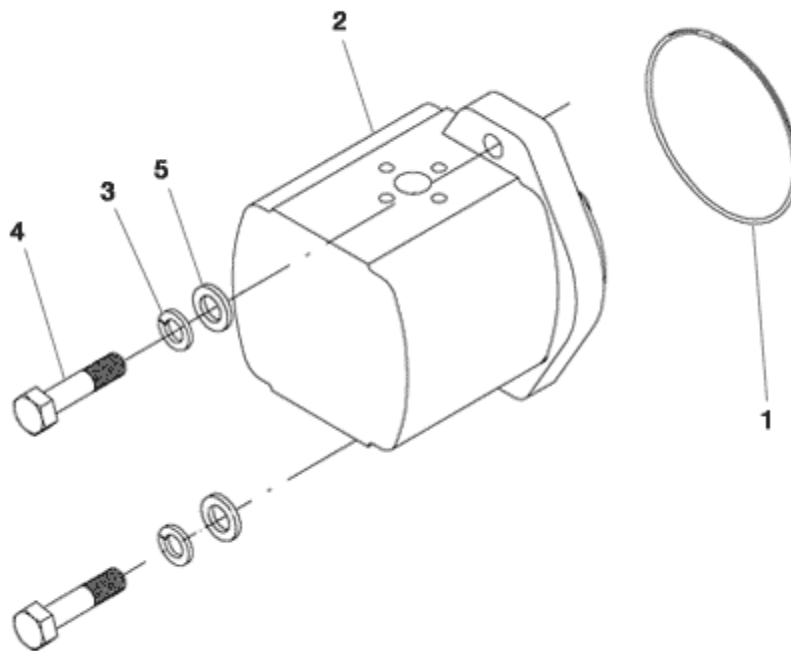

FIGURE	REFERENCE	DENOMINATION	AMOUNT
001	201.08218.50	O-RING DIN3770 82,27x85,83x1,78	1
002	65.10113.00	HYDRAULIC PUMP 12 CC SAE9	1
003	104.08000.00	WASHER DIN7980 D8	2
004	603.08030.86	SCREW DIN933 M8X30	2
005	101.06000.66	WASHER DIN125 D6	2

10. HYDRAULIC INSTALLATION SERVICE DIAGRAM

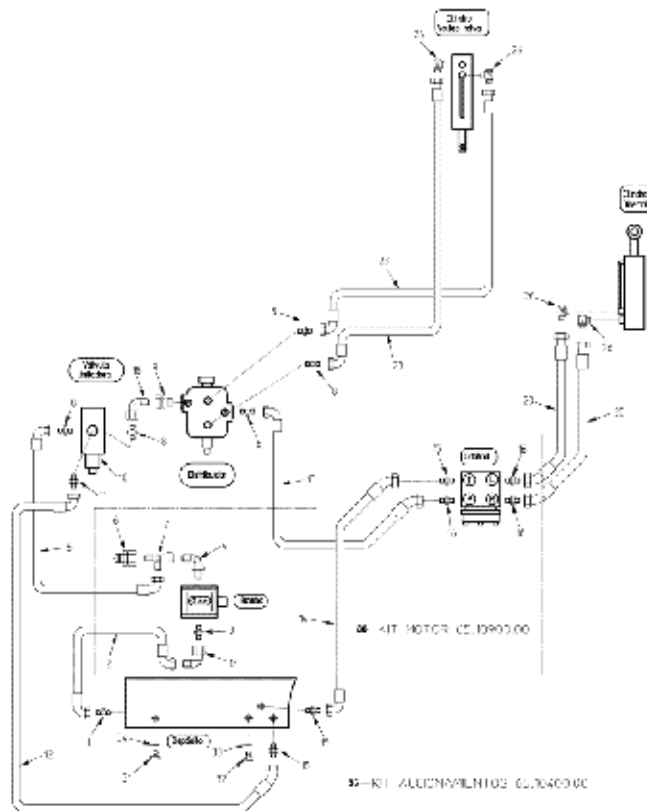

FIGURE	REFERENCE	DENOMINATION	AMOUNT
001	64.10301.00	FITTING M/M M16X1,5 - 1/4GAS	1
002	65.10801.00	HYDRAULIC HOSE R1T3/4 1200 C90-C90M30	1
003	70.10221.00	FITTING M/M M30x1/2BSP	1
004	70.10249.00	FITTING C90M/M 3/8GAS-M18x1,5	1
005	65.10802.00	HYDRAULIC HOSE R2T3/8 790 C90-C90M18	1
006	70.10226.00	FITTING M/TL M16x2- M18x1,5	1
007	70.10223.00	FITTING M/M/TL M18x1,5	1
008	70.10222.00	FITTING M/M M18x3/8BSP	1
009	70.10237.00	FITTING M/TL 3/8GAS - M18x1,5	1
010	64.10116.00	VALVE, PRESSURE	1
011	70.10253.00	FITTING	2
012	65.10803.00	HYDRAULIC HOSE R1T1/2 1600 C90-C45M22	2
013	65.10804.00	HYDRAULIC HOSE R2T3/8 2100 C90-C45M18	1
014	65.10805.00	HYDRAULIC HOSE R1T1/2 1500 C90-C45M22	1
015	46.10824.00	FITTING	3
016	70.10229.00	FITTING	3

017	65.10806.00	FITTING C90M/TL M30X2	1
018	64.10308.00	ELBOW C90M/TL NIPPLE M18X1.5	1

10. HYDRAULIC INSTALLATION SERVICE DIAGRAM

FIGURE	REFERENCE	DENOMINATION	AMOUNT
020	65.10807.00	HYDRAULIC HOSE R2T3/8 730 TL-C45M18	2
023	65.10408.00	HYDRAULIC HOSE R1T5/16 2900 TLM16-C90M1	2
026	64.10311.00	GASKET MET. BUNA	4
031	60.50016.00	TAPON. 1 GAS	1
032	46.50757.00	CAP 1/2G	1
033	08.00316.00	METALLIC GASKET BUNA D1/2 G	1
034	70.10200.00	METAL GASKET BUNA 1``	1
035	65.10400.00	D 300 AM PIPES KIT	1
036	65.10900.00	PIPES KIT ENGINE KIT	1

10. HYDRAULIC INSTALLATION

SERVICE DIAGRAM

CHASSIS: 55588

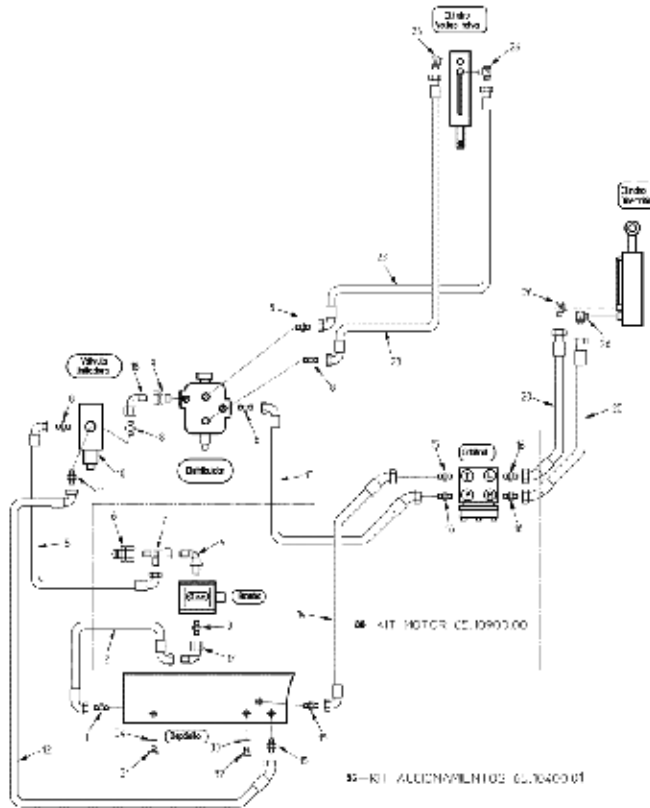

FIGURE	REFERENCE	DENOMINATION	AMOUNT
001	64.10301.00	FITTING M/M M16X1,5 - 1/4GAS	1
002	65.10801.00	HYDRAULIC HOSE R1T3/4 1200 C90-C90M30	1
003	70.10221.00	FITTING M/M M30x1/2BSP	1
004	70.10249.00	FITTING C90M/M 3/8GAS-M18x1,5	1
005	65.10802.00	HYDRAULIC HOSE R2T3/8 790 C90-C90M18	1
006	70.10226.00	FITTING M/TL M16x2- M18x1,5	1
007	70.10223.00	FITTING M/M/TL M18x1,5	1
008	70.10222.00	FITTING M/M M18x3/8BSP	1
009	70.10237.00	FITTING M/TL 3/8GAS - M18x1,5	1
010	64.10116.00	VALVE, PRESSURE	1
011	70.10253.00	FITTING	2
012	65.10803.00	HYDRAULIC HOSE R1T1/2 1600 C90-C45M22	2
013	65.10804.00	HYDRAULIC HOSE R2T3/8 2100 C90-C45M18	1
014	65.10805.00	HYDRAULIC HOSE R1T1/2 1500 C90-C45M22	1
015	46.10824.00	FITTING	3
016	70.10229.00	FITTING	3

017	65.10806.00	FITTING C90M/TL M30X2	1
018	64.10308.00	ELBOW C90M/TL NIPPLE M18X1.5	1

10. HYDRAULIC INSTALLATION

SERVICE DIAGRAM

CHASSIS: 55588

FIGURE	REFERENCE	DENOMINATION	AMOUNT
020	65.10807.00	HYDRAULIC HOSE R2T3/8 730 TL-C45M18	2
023	65.10408.00	HYDRAULIC HOSE R1T5/16 2900 TLM16-C90M1	2
026	64.10311.00	GASKET MET. BUNA	4
031	60.50016.00	TAPON. 1 GAS	1
032	46.50757.00	CAP 1/2G	1
033	08.00316.00	METALLIC GASKET BUNA D1/2 G	1
034	70.10200.00	METAL GASKET BUNA 1``	1
035	65.10400.01		1
036	65.10900.00	PIPES KIT ENGINE KIT	1

11. ELECTRIC INSTALLATION LIGHTING PANEL

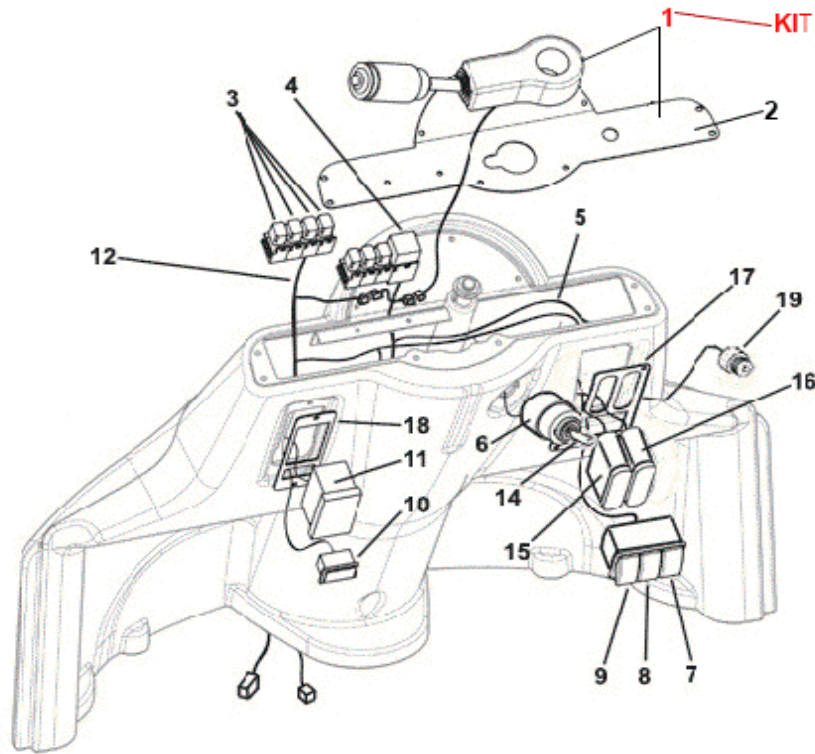

FIGURE	REFERENCE	DENOMINATION	AMOUNT
001	70.11323RE01	KIT OF / LIGHTS AHG C / DIGICODE	1
002	70.11010.00	SUPPORT 503x184x2	1
003	IM.20026.03	MICRO RELAY WITH DIODE	4
004	IM.20025.00	INTERMITTENCE BOX	1
005	70.11315.00	WIRE HARNESS, LIGHTS PANEL	2
006	IM.20024.00	SWITCH	1
007	IM.20037.00	SWITCH, WARNING	1
008	70.11328.00	horn switch	1
009	70.11327.00	SWITCH ROTARY FARO	1
010	IM.20040.00	HOURMETER	1
011	IM.20022.00	FUSE BOX	1
012	70.11301.00	I/E PANEL AMA	1
013	70.11325.00	SUPPORT, DASHPANEL RELAYS	1
014	IM.20032.00	KEY	1
015	70.11335.00	INDICATOR, BATTERY ALARM	1
016	70.11336.00	INDICATOR, LIGHTS ALARM	1

017	70.11012.00	SUPPORT	1
018	70.11011.00	SUPPORT, FUSES PLATE	1

11. ELECTRIC INSTALLATION

LIGHTING PANEL

FIGURE	REFERENCE	DENOMINATION	AMOUNT
019	12.11033.00	HORN KPE650	1
020	12.11030.00	SOP. FIJACION INTERRUPTOR	1

11. ELECTRIC INSTALLATION

GEARBOX CONNECTION

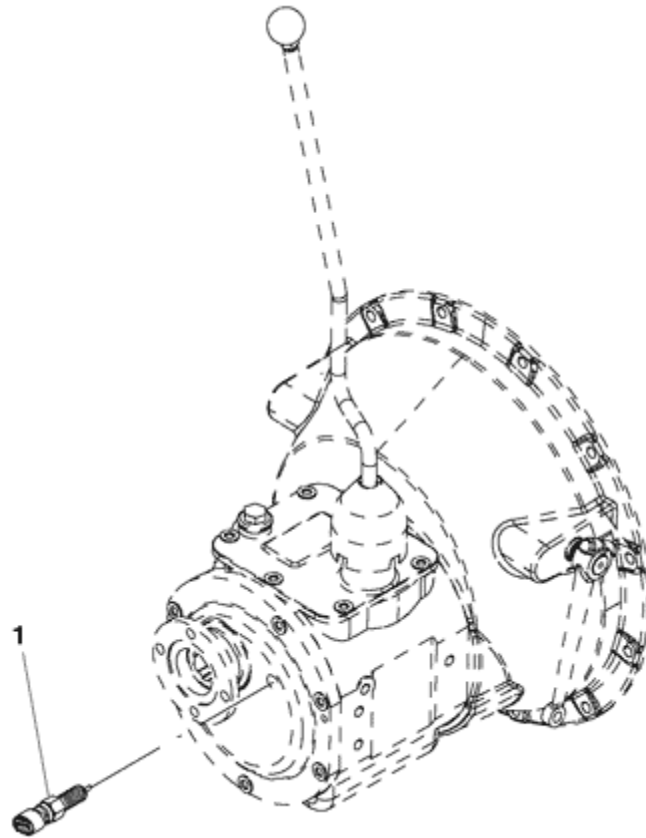

FIGURE	REFERENCE	DENOMINATION	AMOUNT
001	NE85M940	REVERSE LIGHT SWITCH	1

11. ELECTRIC INSTALLATION TAILLIGHTS

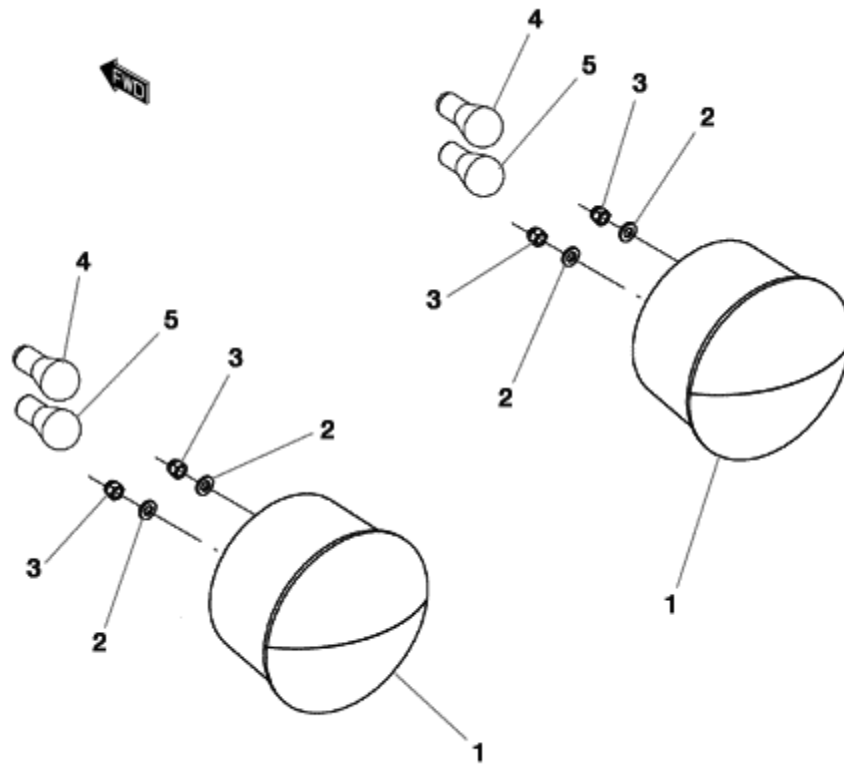

FIGURE	REFERENCE	DENOMINATION	AMOUNT
001	10.14211.00	POSITION-INTERMITTENCE-BRAKING WORKING LIGHTS	2
002	101.06000.66	WASHER DIN125 D6	4
003	711.06000.66	NUT DIN982 M6	4
004	31.01331.00	LAMP 12V 21W/5W	2
005	31.01329.00	LAMP 12V 21W	2

11. ELECTRIC INSTALLATION

NUMBER PLATE LAMP

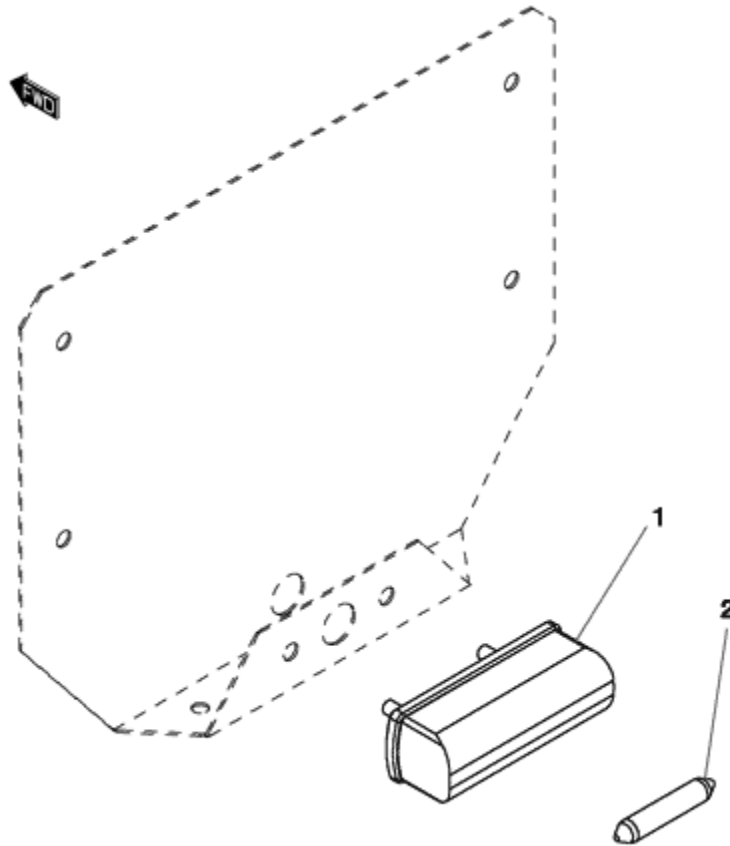

FIGURE	REFERENCE	DENOMINATION	AMOUNT
001	46.10755.00	NUMBER PLATE LIGHT	1
002	46.01324.00	LAMP 12V 5W	1

11. ELECTRIC INSTALLATION

ACOUSTIC WARNING

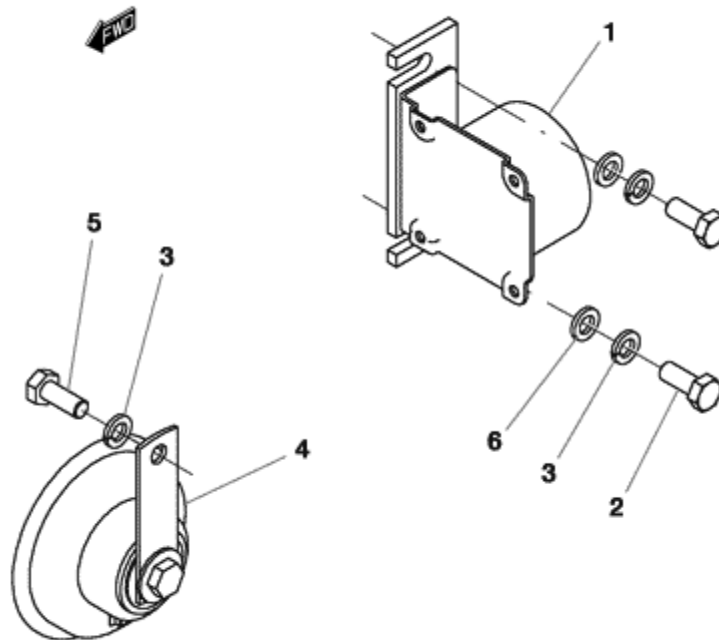

FIGURE	REFERENCE	DENOMINATION	AMOUNT
001	70.11326.00	REVERSE BREAK ACOUSTIC WARNING	1
002	603.08020.86	SCREW DIN933 M8x20	2
003	104.08000.00	WASHER DIN7980 D8	3
004	70.11309.00	HORN	1
005	603.08015.86	SCREW DIN933 M8x15	1
006	101.08000.66	WASHER DIN125 D8	2

11. ELECTRIC INSTALLATION

BATTERY

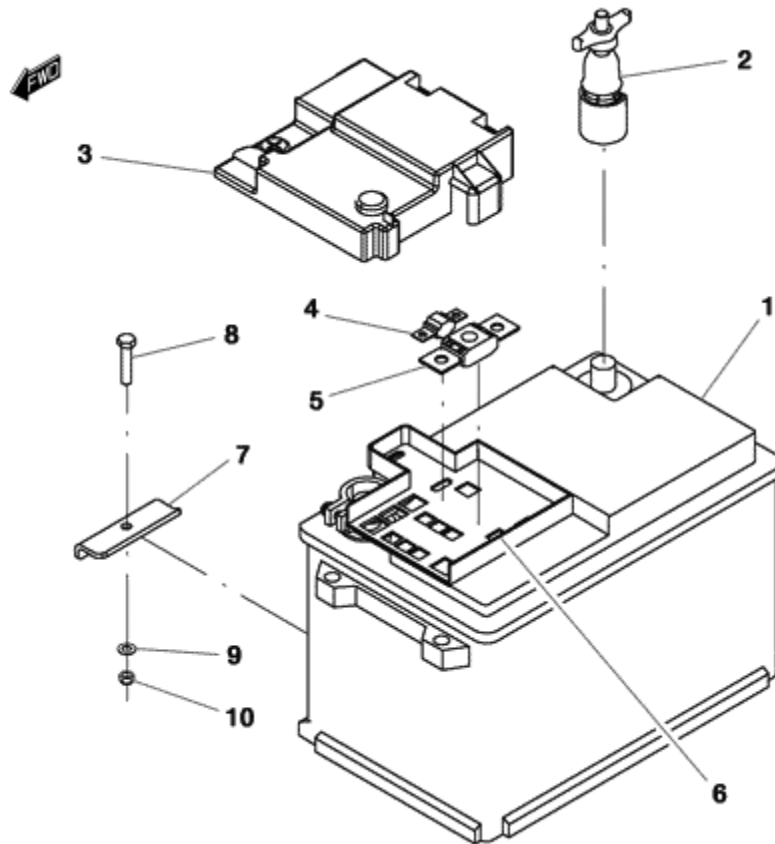

FIGURE	REFERENCE	DENOMINATION	AMOUNT
001	15.01411.00	BATTERY 12VX70AH	1
002	20.11007.00	DISCONNECTOR	1
003	20.11014.00	BATTERY FUSEBOX COVER	1
004	20.11011.00	FUSE 50A PROTECTION	1
005	20.11010.02	FUSE 300A MAIN PROTECTOR	1
006	20.11009.00	BATTERY FUSE BOX	1
007	20.11101.00	FIXATION SUPPORT 2X10X70	1
008	603.06030.86	SCREW DIN933 M6x30	1
009	101.06000.66	WASHER DIN125 D6	2
010	711.06000.66	NUT DIN982 M6	1

11. ELECTRIC INSTALLATION LIGHTS

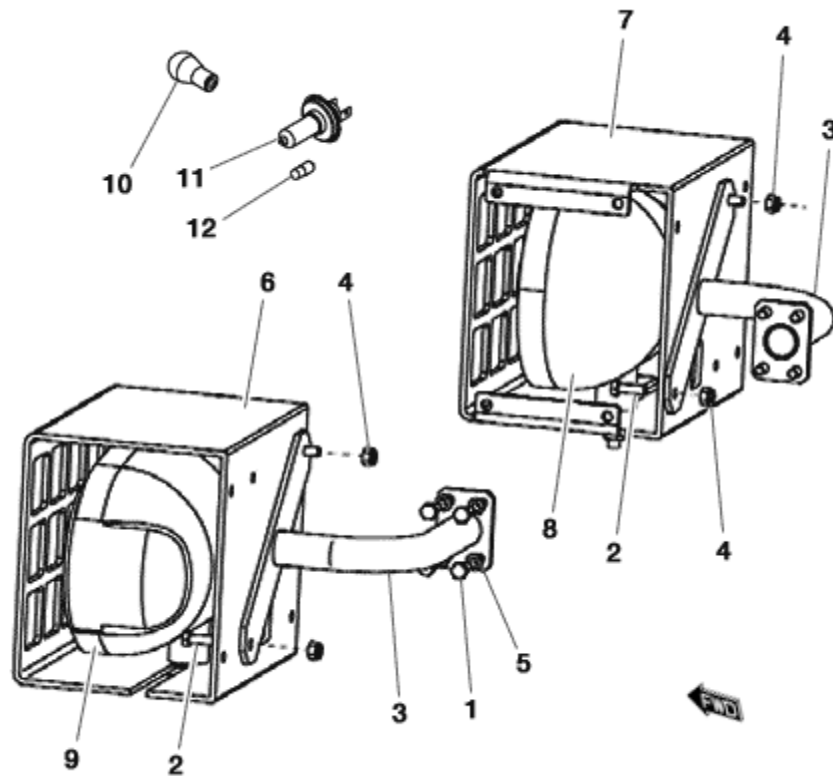

FIGURE	REFERENCE	DENOMINATION	AMOUNT
001	603.08020.86	SCREW DIN933 M8x20	8
002	603.08025.86	SCREW DIN933 M8x25	4
003	65.11116.00	FIXATION SUPPORT 267X184X151	2
004	711.08000.66	NUT DIN982 M8	4
005	104.08000.00	WASHER DIN7980 D8	12
006	64.11111.00	SUPPORT 160x20x266, LEFT LIGHT	2
007	64.11112.00	LIGHT SUPPORT 160X20X266 RIGHT	1
008	43.70324.00	BEACON	1
009	43.70325.00	BEACON	1
010	43.70336.00	BULB 12V 21W	2
011	43.70337.00	BULB 12V 60/55W	2
012	43.70335.00	BULB 12V 14W	2

12. FINISHES

STICKERS & PLATES (PART 1)



FIGURE	REFERENCE	DENOMINATION	AMOUNT
001	65.12006.00	INDICATOR 68X312 D300AM VERSION	2
002	01.12104.00	AD. IND. PRESSURE 4 BAR /57 PSI	2
003	65.12007.00	ADH. PLATE IND. CONTROL LEVER	1
004	01.12106.00	ADH. PLATE IND. 5/74, PRESSURE	4
005	14.00775.01	PLATE AD. INDI	1
006	13.12136.02	ADHESIVE, AUSA 720x147	2

12. FINISHES

STICKERS & PLATES (PART 1)

CHASSIS: 58923



FIGURE	REFERENCE	DENOMINATION	AMOUNT
001	65.12006.00	INDICATOR 68X312 D300AM VERSION	2
002	01.12107.00	ADH. PLATE IND. 6,5/96 PRESSURE	2
003	65.12007.00	ADH. PLATE IND. CONTROL LEVER	1
004	01.12106.00	ADH. PLATE IND. 5/74, PRESSURE	4
005	14.00775.01	PLATE AD. INDI	1
006	13.12136.02	ADHESIVE, AUSA 720x147	2

12. FINISHES

STICKERS & PLATES (PART 2)

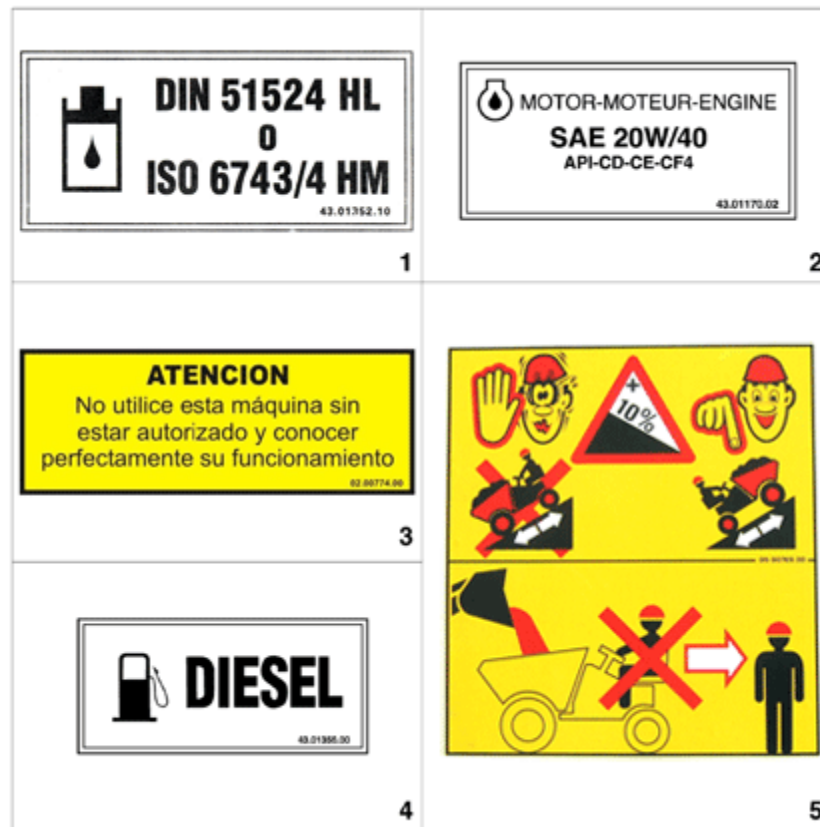

FIGURE	REFERENCE	DENOMINATION	AMOUNT
001	43.01352.10	PLATE AD. INDI	1
002	43.01170.02	PLATE AD. INDI	1
003	02.00774.00	PLATE AD. INDI	1
004	43.01356.00	PLATE AD. INDI	1
005	09.00769.00	PLATE AD. INDI	1

12. FINISHES

STICKERS & PLATES (PART 3)

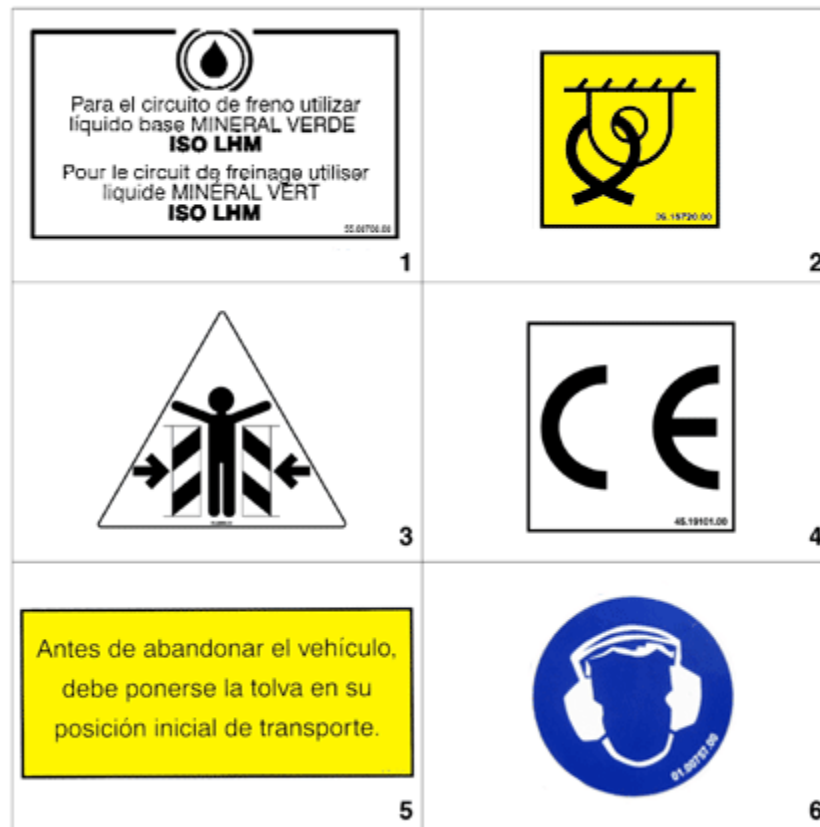

FIGURE	REFERENCE	DENOMINATION	AMOUNT
001	55.00780.00	PLATE AD. INDI	1
002	09.15720.00	PLATE AD. INDI	2
003	60.22350.00	PLATE AD. INDI	2
004	45.19101.00	PLATE AD. INDI	2
005	02.00773.01	PLATE AD. INDI	1
006	01.00757.00	PLATE AD. INDI	1

12. FINISHES

STICKERS & PLATES (PART 4)



FIGURE	REFERENCE	DENOMINATION	AMOUNT
001	00.00013.00	ADHESIVE	1
002	09.12011.00	ADHESIVE	2
003	02.00764.00	PLATE AD. INDI	2
004	02.00766.01	ADH. PLATE IND. 40x80, SPANISH	2

12. FINISHES

TOOLS BAG

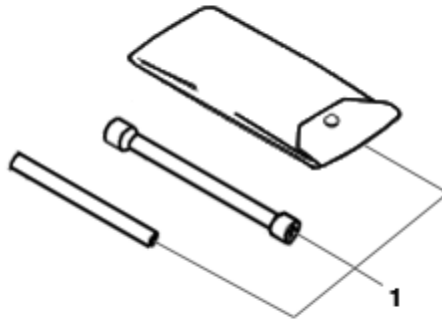

FIGURE	REFERENCE	DENOMINATION	AMOUNT
001	01.00036.02	TOOLS-BAG	1

INDEX

00. MAINTENANCE

Filters kit 2

02. ENGINE

Kubota Engine (Part 1) 3

Kubota Engine (Part 1) - 49071 4

Kubota Engine (Part 1) 5

Kubota Engine (Part 2) 6

EXHAUST PIPE 7

EXHAUST PIPE - 62950 8

Air filter comp. 9

Air filter comp. - 50365 10

Accelerator pedal 11

Fuel tank 12

Delivery 13

Radiator (Part 1) 14

Radiator (Part 2) 15

Radiator (Part 2) - 51738 16

Radiator (Part 3) 17

engine supports 18

engine supports - 59224 19

engine supports - 65181 20

Transmission (Front axle)

Front axle 21

Ring & pinion 22

Cab and Protectors 23

Differential 24

Planet carrier 25

Wheel hub 26

Transmission (Rear axle)

Rear axle 27

Ring & pinion 28

Cab and Protectors 29

Differential 30

Planet carrier	31
Wheel hub	32
03. TRANSMISSION	
Transfer box	33
Transfer box interior (Part 1)	34
Transfer box interior (Part 2)	35
TRANSMISSION	37
Clutch pedal	38
Clutch pedal - 51738	39
Gearbox int. (Part 1)	40
INTERNAL TRANSMISSION (2)	42
Gearbox int. (Part 3)	44
UNIVERSAL JOINT	46
04. CHASSIS	
Chassis (Part 1)	47
Chassis (Part 2)	48
Chassis axle	49
Chassis axle - 50150	51
Chassis axle - 60284	53
Chassis axle - 60554	55
Chassis axle - 66624	57
05. BRAKE ACTIVATION	
FOOT BRAKE	59
Tubes	61
Handbrake (Part 1)	62
Handbrake (Part 1) - 57482	63
Handbrake (Part 1) - 63087	64
Handbrake (Part 1) - 63607	65
Handbrake (Part 2) - 59061	66
Handbrake (Part 2) - 63607	67
06. STEERING	
Steering (Part 1)	68
Steering (Part 2)	69
Hydraulic cylinders	70

Wheel

WHEELS	71
--------	----

08. BODYWORK

SHEETS (1)	72
SHEETS (1) - 61892	73
SHEETS (1) - 63607	74
SHEETS (2)	75
Cab	77
ROPS arch	78
Joystick lever	79
Counterweight	80
Seat	81

09. MACHINE FUNCTIONS IMPLEMENTS

HOPPER	82
Elevation cylinder	83

10. HYDRAULIC INSTALLATION

Distributor	84
Hydraulic tank	85
Engine cover 1	87
Service diagram	88
Service diagram - 55588	90

11. ELECTRIC INSTALLATION

Lighting Panel	92
Gearbox connection	94
Taillights	95
Number plate lamp	96
Acoustic warning	97
Battery	98
Lights	99

12. FINISHES

STICKERS & PLATES (PART 1)	100
STICKERS & PLATES (PART 1) - 58923	101

STICKERS & PLATES (PART 2)	102
STICKERS & PLATES (PART 3)	103
STICKERS & PLATES (PART 4)	104
Tools bag	105